



SOCIETY OF ARCHITECTURAL HISTORIANS
SOUTHERN CALIFORNIA CHAPTER

2009

January
February

U.S. Postage
FIRST CLASS MAIL
PAID
Pasadena, CA
Permit No. 740

NEWS



P.O. Box 56478, Sherman Oaks, CA 91413, 800.972.4722, www.sahscc.org

Authors on Architecture: Moruzzi on Havana

SAH/SCC Event
Saturday, January 24th

SAH/SCC's Authors on Architecture series is pleased to present architectural historian and SAH/SCC member Peter Moruzzi, who will give a compelling slide talk based on his recent book Havana Before Castro: When Cuba Was a Tropical Playground (Gibbs Smith, 2008). The lecture and photographic presentation will take place on Saturday, January 24th, 2-3:30PM, in the Martin Luther King Room at the Santa Monica Public Library, Main Branch (Moore Ruble Yudell, 2005), at 601 Santa Monica Boulevard. Reservations for the free event are not required.

In the middle decades of the last century—when Havana was one of the most fabulous and exciting cities on earth—talented local architects adapted Modernist tenets to Cuba's topography and climate. Moruzzi explores the astonishing result, dubbed Havana Modern, in his book, which will be available for purchase and signing (see review in *SAH/SCC News*, September/October 2008). An architectural historian by profession, Moruzzi is a long-time preservationist who specializes in Mid-Century Modern architecture and design, and has been fixated with the history of Cuba since 1987.

Moruzzi moved to Southern California from San Francisco in 1990 and soon led the successful effort to designate the Bob's Big Boy restaurant in Burbank as a state landmark and coordinated the multi-year campaign to save the Downey McDonald's. He was Chair of the Los Angeles Conservancy's Modern Committee from 1992 to 1997, and was a Conservancy board member for six years. In 1999, he founded the Palm Springs Modern Committee (PS ModCom), a historic preservation organization that produces home tours, annual preservation awards, and a best-selling tour map of Modern sites, while advocating for the preservation of Modern properties.

In 2002, Moruzzi received the presidential citation for public service from the American Institute of Architects California Council for his efforts toward preserving Modernist architecture in California. Four years later, in 2006, he wrote and produced "Desert Holiday," a humorous and informative documentary chronicling the history of Palm Springs as seen through vintage postcards.

The event is free to all. So bring a friend or two and perhaps they'll be encouraged to become SAH/SCC members after their virtual trip to Havana! Parking is available under the library for \$3 per hour; enter on 7th St., north of Santa Monica Blvd; visit www.smpl.org or call 310.458.8600 to reach the library directly.

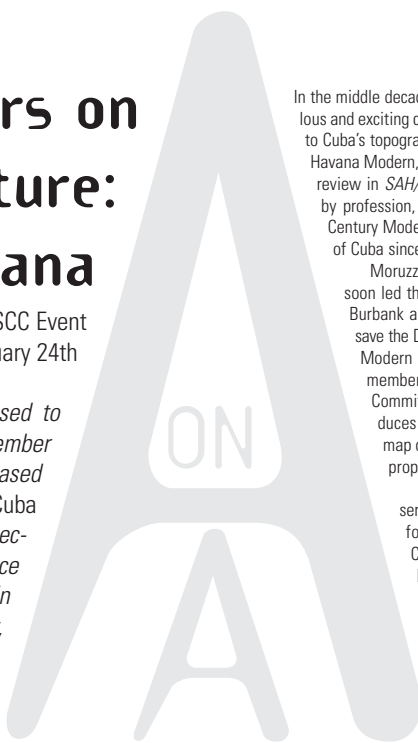

2009

January February

Looking back on 2008, it was a year in which SAH/SCC showcased the diversity of its mission. From Spanish Colonial to Victorian, Craftsman to Contemporary, International Style to Modern Ranch, the SAH/SCC Executive Board repeatedly demonstrated how rich the architectural palette is in Southern California. For those of us who love architecture, this region is truly a remarkable place.

Last year also saw the launch of a new SAH/SCC series, "Contemporary Patrons." From Laguna Beach to Santa Ynez, we traveled to meet the owners and architects responsible for some of the most exciting contemporary architecture around. These programs offer us a venue in which to learn about the challenges and opportunities associated with creating and occupying an architectural residence. The first two programs were extremely stimulating to the eye and the ear. And we look forward to bringing you more of these intimate salons.

SAH/SCC contributes to architectural history in many ways, but one of the ways I'm most proud of is when the organization honors the unsung heroes of architecture. This year's Paul Tay home tour in Long Beach was an excellent example. The writers of history often forget the contributors who don't seek publication, write manifestos, or aggressively promote themselves. "Getting to Know Architect Paul Tay" offered our members and the community the opportunity to experience the work of this architect and acknowledge his legacy in Long Beach.

The year 2009 is sure to bring more architectural adventures our way, including the continuation of our popular "Modern Patrons" program. The Executive Board is working hard to identify original owners of significant residences so we can continue our dialogues about commissioning and living in a modern masterpieces. See Page 3 for a new Modern Patrons program on Richard Neutra.

With the changing of the calendar, we are also saying goodbye to an old friend and welcoming a new one to the Executive Board. After many years of service, Craig Walker will be leaving the Board to pursue other interests. Over the years, Craig created many memorable tours on the work of his father, Case Study House architect Rodney Walker. Craig has been a cheerful and supportive member of our team at all events. Thank you, Craig, and keep in touch!

I hope you will all join us in welcoming Jay Platt to the Board. Jay is a Planner for Historic Preservation and Urban Design with the City of Glendale. Jay's background includes working in preservation in the private and nonprofit sectors. After spending several years in New York City, he came back to Southern California in 2004 and has worked with the Los Angeles Conservancy. Jay will be a fine addition to our Board. Be sure to welcome him at our next event.

Lastly, this month marks the official launch of SAH/SCC E-News (see related article on Page 3) and the transition from a mailed newsletter to one delivered via email. We are very excited about this advance. Fear not, members can still print and hold a copy of the complete newsletter (including the event articles, calendar, and book reviews) by clicking on the link "PRINTABLE PDF of Calendar and Newsletter" on the left column of the email. In addition to saving money (and a tree), the new SAH/SCC E-News technology will offer many more opportunities to learn and share—not to mention the advent of color pictures!

Thank you all for your continued support of our organization. On behalf of the SAH/SCC Executive Board, I wish you all a healthy and happy new year. We look forward to sharing new architectural experiences with you in 2009!

Sian Winship

Amble to the Gamble Docent Training Begins

It takes 170 docents and a small dedicated staff to keep The Gamble House doors open. Each year, beginning in February, The Gamble House conducts a training class to prepare prospective docents to become tour guides. Those interested in The Gamble House, the Arts and Crafts Movement, architecture, decorative arts, and sharing knowledge and history with others are invited to participate. Docents receive specialized training from craftsmen, artists, Greene family members, architects, experts, and other docents. The class begins in February, and by May newly trained docents conduct tours for the public. In September the class resumes with more in-depth learning, and ends in November with a graduation dinner and celebration. For additional information, or to express interest in becoming a Gamble House docent, call 626.793.3334 and follow the prompts to Docent Council information, or go to www.gamblehouse.org for more info.

SAH/SCC NEWS is published bi-monthly by the Society of Architectural Historians / Southern California Chapter. Subscription is a benefit of membership and provides members with one of the most comprehensive calendars of architectural events in Southern California and advance notice of exclusive SAH/SCC architectural events and tours.

Editor: Julie D. Taylor, Hon. AIA/LA
Editorial Intern: Adrian Santos
Internet Editor: Brent Eckerman
Art Director: Svetlana Petrovic
Administration: Arline Chambers

March/April 2009 issue deadline for newsletter information and ads: February 10, 2009

Please send all ad materials, notices of events, and news to the attention of the editor:

Julie D. Taylor, Editor SAH/SCC News Newsletter telephone: 310.247.1099
P.O. Box 56478 Newsletter fax: 310.247.8147
Sherman Oaks, CA 91413 Newsletter e-mail: julie@taylor-pr.com

SAH/SCC Executive Board

Sian Winship (President)	Jean Clare Baaden	Jay Platt
John Ellis (Vice President)	Laura Friedman	Adam Wheeler
Rina Rubenstein (Membership)	Cara Mullio	Dennis Whelan
John Berley (Treasurer)	Merry Ovnick	
Brent Eckerman (Intern)		

SAH/SCC Advisory Board

Ted Bosley, Ken Breisch, Stephen Harby, Elizabeth McMillian, Rochelle Mills, Claire Rogger, Richard C. Rowe, Nancy Smith, Ted Wells, Robert Winter

SAH/SCC members

Life Members:

GRANT BARNES
KYLE C. BARNES
KATHLEEN BIXLER
JOHN BLANTON
MARY DUTTON BOEHM
MARIE BOTNICK
BILL BOWLING
RUTH BOWMAN
KEN BREISCH & JUDY KELLER
CHARLOTTE ROSE BRYANT
BONNIE BURTON
PAMELA BURTON
DENIS CAGNA & CARLOS MEDINA
JOHN & RHONDA CANO
WENDY CARSON
ROBERT JAY CHATTEL, AIA
NEIL CLEMMONS &
LAURITA GUAICO HARRISON
TRACY CONRAD
ELIZABETH COURTIER
BILL DAMASCHE & JOHN McILWEE
CROSBY DE CARTERET &
LINDA SOLLIMA DDE
HEINZ E. ELLERSIECK
J. RICHARD FARE, AIA, CCS, CSI
CAROL FENELON
DONALD R. FERGUSON
RON FIELDS
GILBERT & SUKEY GARCETTI
DR. & MRS KENNETH GEIGER
ROBERT GELINAS
LAMBERT GIESSINGER
GORDON & JOY GILLIAM
RAYMOND GIRVIGIAN, FAIA
PROF. PAUL GLEYE
GWYNNE GLOEGE
GEORGE GORSE
ANDY & LISA HACKMAN
BRUCE & BETH HALLETT
STEPHEN HARBY
ELIZABETH HARRIS
EUGENE & SHIRLEY HOGGATT
JAMES & ANNELEISE HORECKA
ALISON R. JEFFERSON
ELAINE K. SEWELL JONES
PAULA JONES
JONATHAN S. JUSTMAN
REBECCA KAHN
DIANE KANE
STEPHEN A. KANTER, MD
VIRGINIA ERNST KAZOR
MARILYN KELLOGG
LAMAR KERLEY
THEODORA KINDER
DON & SALLY KUBLY
CHARLES A. LAGRECO
RUTHANN LEHRER
PAMELA LEVY
MARTIE LIEBERMAN
ROBERT LOWER

JOYCE P. LUDMER
RANDELL L. MAKINSON
CHRISTY JOHNSON McAVOY
ELIZABETH L. McCAFFREY
MARLENE McCOY
JUDITH McKEE
ELIZABETH McMILLIAN
IRIS MINK
LE ROY MISURACA
SUSAN W. MONTEITH
DOUGLAS M. MORELAND
SARA G. MULLER CHERNOFF
DANIEL T. MUÑOZ
RONALD NESTOR, AIA
MARK NICHOLS
PETER A. NIMMER
JOHN M. NISLEY
PETER NORTON
REGINA O'BRIEN
THOMAS O'CONNOR
POLLY OSBORNE, AIA
ANNE OTTENSOR
FRANCIS PACKER
HELEN PALMER
GEORGE PENNER
AUDREE PENTON
RON RADZINER
TOM & PEGGY REAVEY
JOHN AUGUST REED
STEVE & SARI RODEN
CLAIRE ROGGER
ARTHUR & GLORIA ROSENSTEIN
ROB ROTHBLATT
RICHARD CAVIA ROWE
JEFFREY B. SAMUDIO
STEVEN SAUTE
LAWRENCE SCARPA
ELEANOR SCHARPA
ANN SCHEID
JAMES M. SCHWENKER III
JULIUS SHULMAN
PATRICIA SIMPSON
CECILIA SINGER
MARK SLOTKIN
CORBIN SMITH
GIBBS M. SMITH
NANCY & KYLE SMITH
JANANN STRAND
CAROLYN STRAUSS
LYNN MARIE SULLIVAN
VERN SWANSEN
MARIE TARTAR & STEVE EILENBERG
REGINALD THATCHER
RAUN THORP
M. BRIAN TICHENER, AIA
A. TISCHLER
SARAH FLYNN TUDOR
GUSTAV H. & BETTY M. ULLNER
MAGGIE VALENTINE
DANIEL VISNICH
WOLFGANG WAGENER &
LESLIE ERGANIAN

ROBERT D. WALLACE
QUINCY WARGO
JOHN & LORI WARNEK
ERIC & KAREN WARREN
DR. PATRICIA A. WARREN
RON WATSON
DAVID R. WEAVER
JOHN WELBORNE, ESQ.
TED W. WELLS
DR. ROBERT WINTER
TERI SUE WOLF
MR. & MRS. DAVID YAMADA
BOB YOUNG
JOYCE ZAITLIN
DAWN SOPHIA ZIEMER
ANNE ZIMMERMAN & MARK PIAIA

Patron Members:

DON & VERA BENSEN
DONALD & JUDITH BRODER
BRYAN & NICOLE CALVERO
RUTH DeNAULT
STEVE & MARIAN DODGE
EAMES FOUNDATION
STEPHANIE & BRENT ENRIGHT
ENID & GARY FREUND
LISA GIMMY & CLAUIS BEST
STEVE GLENN
JOHN HEGLIN
DWAYNE HOWARD
LARRY LAYNE
ROXANNE MODJALLAL
ARTHUR LIU
SUSAN ROSE
MICHAEL R. SOMIN, AIA
DAN SULLIVAN & ALBERT GENTLE
FRANK TAPLIN
JOHN C. TERELL

New Members:

Patricia Huckins
Diana Johns
Michael Kiralla
Michael Kwan
Norah Morley
Ron Rector
Sue Slutzky
Nelson White
Bill Wilkman
Edward Youngs



Modern Patrons: Neutra in Shoshone

SAH/SCC Tour and Talk
Saturday, March 21st

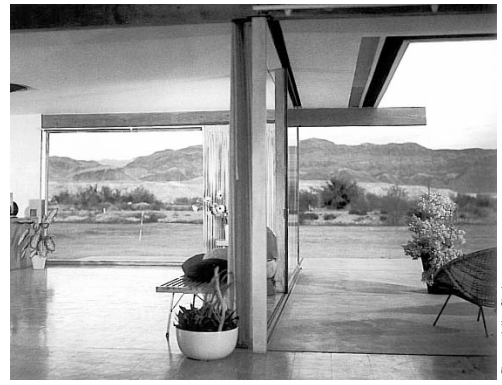

Photos: Julius Shulman
Courtesy of the Research Library, Getty Research Institute, Los Angeles.

SAH/SCC's Modern Patrons program resumes on Saturday, March 21st, with a very special trip to Shoshone to visit the Richard Neutra-designed Sorrells residence, 1956-57. Situated about 2-1/2 hours northeast of Los Angeles, just outside of Baker on the way to Las Vegas, this very special event will take place from 11AM to 1PM and is limited to Patron and Life members only. Upgrade your membership now to assure your spot; see reservation form on Back Page.

As distinguished author and former SAH/SCC Executive Board Member Barbara Lamprecht writes in her book *Neutra: The Complete Works*: "...Neutra appeared to be fascinated by the 'primeval solitude' of the house in the 'colossally spacious Inyo County, a region of fantastic contrast, where many a wanderer lost his life far from human help'". The Sorrells owned and operated a general merchandise store, gas station, and café in Shoshone, a town that serves as one of the primary entrances to the famous Death Valley. In this barren—sometimes surreal—scene, the walls of the house run out freely into the landscape. Planes and lines are stretched, partly in response to the fierce dusty winds, and create a strong composition whose verticals and horizontals are effectively interwoven. Like some other Neutra houses, this was to be a "three-generation house", according to Lamprecht.

We will have the opportunity to spend the late morning enjoying the house and learning firsthand from the daughter of Maury and Bernice Sorrells, about her experiences growing up in the house and environs and about her remembrances of Neutra and his wife Dione, who came to visit the family often.

Join us for another fascinating experience in a compelling environment for architectural exploration. Tickets are \$10 each for Patron and Life members and reservations are required. Please note that space is limited but will be opened up to the general membership, should the opportunity arise, on a first-come first-served basis.

SAH/SCC E-News Officially Launches!

SAH/SCC is delighted to announce that this January you will receive the first official issue of the electronic version of *SAH/SCC News* in your email inbox, in addition to the printed version in your regular mailbox!

The bi-monthly *SAH/SCC E-News* features all the information you'd find in your printed newsletter, and more. Details of upcoming SAH/SCC events will be featured each month, complete with links to purchasing event tickets online or printing out a handy mail-in order form.

Because many of you have expressed a desire for a printed newsletter, the *SAH/SCC E-News* will also feature a link to a printable, 8 1/2" x 11" version of the same newsletter you've been receiving in the mail. You'll find the monthly events calendar, book reviews, and other features you've come to love. Just click on "[PRINTABLE PDF of Calendar and Newsletter](#)" in the left column of *SAH/SCC E-News* email. A PDF file of the same newsletter you've been receiving by mail will pop up and you can print it right on your desktop printer. Lose or misplace it? Just print it again.

With *SAH/SCC E-News* comes exciting new opportunities—such as links to additional educational materials, members' event photos, videos, and other content. For example, one SAH/SCC member snapped a series of remarkable photographs at the Members' Celebration that we can now share with everybody. If you have content you would like to share, email us at info@sahscc.org.

One year ago, SAH/SCC initiated the "Crossroads Campaign" to expand our educational mission and to leverage technology to better serve the membership. *SAH/SCC E-News* is one of several exciting new developments that will enrich the membership experience and enhance learning. The launch of a new and improved SAH/SCC website will be another milestone to watch for in 2009.

SAH/SCC owes a special thank-you to our members who have been previewing the new *SAH/SCC E-News* and providing feedback. Our Advisory Board has also been critical in helping us test early versions of *SAH/SCC E-News*. The organization also extends its thanks to our newsletter editor Julie D. Taylor of Taylor & Company and our newsletter designer Svetlana Petrovic. We now welcome the addition of our new e-newsletter designer, Angie Agostino, to the SAH/SCC family.

Because we will no longer be printing and mailing the newsletter via USPS, the SAH/SCC regrettably says goodbye to the excellent services of DSJ Printing in Santa Monica and Licher Direct Mail in Pasadena and acknowledges them for their years of service. The January/February 2009 issue will be the last issue of the printed and mailed format.

We want your feedback. Email us at info@sahscc.org or call at 1.800.9SAHSCC (1.800.972.4722). If you haven't been in touch with us to provide us with your email address or make other arrangements, please contact us with your information.

SAH/SCC
SOCIETY OF ARCHITECTURAL HISTORIANS - SOUTHERN CALIFORNIA CHAPTER

In This Issue

- Members' Celebration
- Modern Patrons: Neutra
- Postcard From Long Beach
- SAH/SCC

Quick Links

- Bookures from Paul Events
- About Us
- Become a Member
- PRINTABLE PDF of Calendar and Newsletter
- President's Letter
- Our Advertisers
- Membership 4 Goals

Free SAH/SCC Members' Celebration Heritage Square
Saturday, November 8th, 2:30-4:30PM

Join SAH/SCC for our annual Free Members' Celebration on Saturday, November 8th, 2:30-4:30PM, at our exclusive HERITAGE SQUARE near Inland Park. This collection of eight Victorian structures dates from the 1870s to the turn of the 20th century, representing the Victorian Era. Curator Michael Ontiveros will speak about the challenges and opportunities for clients, architects, builders, and, later, preservationists. [Read more.](#)

Attendees will also tour the buildings and share food and drink with other members. This annual event is free for members, but reservations are required. Guests are \$10. [Email us your reservation now...](#) or call and leave a message for us at 1.800.9SAHSCC.

Modern Patrons: Neutra in Shoshone
Saturday, March 21st, 2009

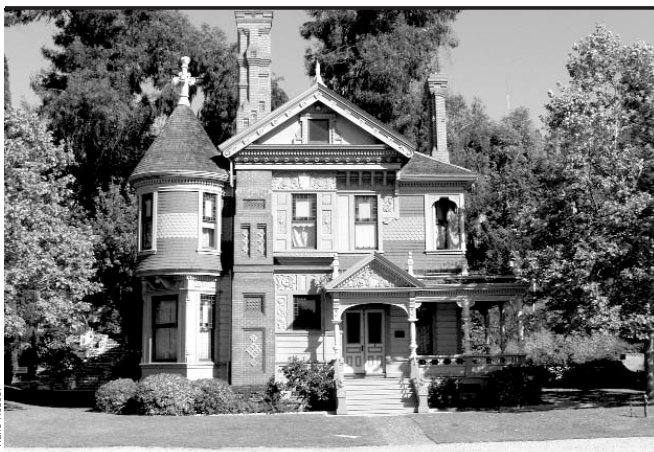

Halle House.

Postcard From Heritage Square

Annual Members' Celebration 2008

On November 8, 2008, SAH/SCC members gathered at Heritage Square for hors d'oeuvres, libations, conversation, and confessions on the lawn of the 1877 Perry Mansion. Before a brief talk by Michael Ontiveros on the histories of the eight Victorian structures on the Square, more than half the crowd raised their hands when asked who had never before visited Heritage Square. The event was a great opportunity to become acquainted with this resource. Thanks to Brian Sheridan of Heritage Square for inviting us, and to member Richard Stanley for bringing his beautiful blue LaSalle roadster to add pizzazz to the scene! Late afternoon shadows and beautiful weather delighted camera-bearing members during the concluding tour. Be sure to join us for next year's Members' Celebration at another interesting historical architectural site.

Merry Ovnick

SAH/SCC order form

Fill out form below and send to:
SAH/SCC
P.O. Box 56478, Sherman Oaks, CA 91413

SAH/SCC Event:

Modern Patrons—March 21st

_____ Patron/Life member ticket(s) at \$10 each = \$ _____

SAH/SCC Membership Benefits:

Subscription to bi-monthly SAH/SCC News
Member prices for SAH/SCC events
Free Members' Celebration

Membership Categories:

- _____ \$45 Member
- _____ \$65 Dual (two names at same address)
- _____ \$30 Student (with copy of current I.D.)
- _____ \$125 Patron (up to 2 names at same address)
- _____ \$650 Life Member (one-time contribution)

SAH/SCC Membership:

_____ at \$ _____ each = \$ _____
(membership category)

Name: _____

E-mail Address (SAH/SCC never gives e-mail information to a third party).

Street Address: _____

City: _____

State: _____ Zip: _____

Daytime phone: _____ Evening phone: _____

GIFT Membership Categories—fill out recipient info below:

- _____ \$36 Member
 - _____ \$52 Dual (two names at same address)
 - _____ \$100 Patron (up to 2 names at same address)
 - _____ \$520 Life Member (one-time contribution)
- Gift recipients will receive welcome letter from SAH/SCC.*

SAH/SCC Gift Membership:

_____ at \$ _____ each = \$ _____
(gift membership category)

Name of recipient _____

E-mail Address (SAH/SCC never gives e-mail information to a third party).

Street Address: _____

City: _____

State: _____ Zip: _____

Daytime phone: _____ Evening phone: _____

TOTAL: \$ _____

check enclosed (payable to SAH/SCC)

charge my credit card: VISA MC

NOTE: All sales are final. Event tickets are not refundable.

Card Number _____ Expiration Date _____

Signature _____

Make checks payable to SAH/SCC

Send to: SAH/SCC, P.O. Box 56478, Sherman Oaks, CA 91413

Questions: Call 800.9SAHSCC.

FRANK LLOYD WRIGHT ITEMS FOR SALE

A contract (and supporting documents) dated November 2, 1957, between FLW, Henry J. Kaiser, Michael Todd, and Pat Weaver to build theaters. Aluminum shells with Wright designing the interiors. Nine pages total plus collected research materials.

About one hundred books, pamphlets, and a record by and about Wright.

A rug fragment measuring 36"x 68" in black, blue, orange, and yellow. Two finished edges; two rough, otherwise excellent condition.

For lists and images email pjscott@erols.com.



HENNESSEY + INGALLS
ART AND ARCHITECTURE BOOKS
214 WILSHIRE BLVD.
SANTA MONICA CA 90401
310 458-9074 FAX 310 394-2928
www.hennesseyingalls.com

open seven days a week, from 10 to 8

SAH/SCC PUBLICATIONS

Paul Tay, Architect: 4"x 8" color brochure featuring five modern ranch-style homes in Long Beach _____ at \$3 each

Architecture: Inside and Outside: 5"x5" folded color brochure featuring Santa Barbara's Lotusland, Casa del Herrero, and Val Verde _____ at \$3 each

Out of the Shadow: 24-page, two-color brochure from Phoenix travel tour featuring the work of Frank Lloyd Wright, Al Beadle, Blaine Drake, Paolo Soleri, Edward B. Sawyer, Bennie Gonzales, and Will Bruder _____ at \$12 each

A Block in Glendale: pocket-size fandeck of cards featuring five diverse properties—including a Paul Williams residence—plus historical background information on the Brockmont Heights subdivision _____ at \$3 each

Rodney Walker 3 30 90: 12-page brochure exploring the architect's usage of the three-foot module and features nine homes on five sites _____ at \$8 each

Edward Killingsworth: Setting a Modern Standard: 20-page, black-and-white brochure featuring seven Long Beach houses and an article by the architect _____ at \$8 each

Space and Learning: eight-page, four-color brochure on the historical and contemporary legacy of LA school architecture featuring projects by Richard Neutra, Thom Mayne, Rios Clementi Hale Studios, and others _____ at \$8 each

Rodney Walker: The Ojai Years: tri-fold, black-and-white brochure featuring Walker's important residences in Ojai, with pictures and article by historian David Mason _____ at \$5 each

Kesling Homes: bi-fold, two-color brochure from the "Kesling Modern Structures" tour _____ at \$2 each

The Historic and Modern Spirit of Ventura: 20-page guide from Ventura tour _____ at \$10 each

Modernism for the Masses: tri-fold brochure with inserts of detailed floor plans of Eichler homes visited on the Orange County tour _____ at \$10 each

Reconsidering Lloyd Wright: 21-page, four-color booklet from "Reconsidering Lloyd Wright" house tour _____ at \$10 each

Union Station and MTA Transit Center: bi-fold map for a self-guided walking tour including historical facts and photos _____ at \$2 each

David Gebhard Review: essays on the Works Project Administration by Robert W. Winter, Orville O. Clarke, Jr., and Mitzi March Mogul _____ at \$5 each

check enclosed (payable to SAH/SCC)

charge my credit card: VISA MC

Card Number _____ Expiration Date _____

Signature _____

Name: _____

E-mail Address _____ This helps to contact you with important information about your order.
SAH/SCC never gives e-mail information to a third party.

Street: _____

City: _____

State: _____ Zip: _____

Daytime phone: _____ Evening phone: _____

Make checks payable to SAH/SCC

Send to: SAH/SCC, P.O. Box 56478, Sherman Oaks, CA 91413

questions: call 800.9SAHSCC



2009 January

3, Saturday

Angelino Heights.

Walking tour of Victorian architecture in the historic suburb of Angelino Heights. Los Angeles Conservancy; LA; 10AM; \$5-10; res. req. 213.623.2489. laconservancy.org.

3, 17, Saturday

Evolving Skyline.

Tour of architecture, art, and open spaces of Downtown's Central Business District. Los Angeles Conservancy; LA; 10AM; \$5-10; res. req. 213.623.2489. laconservancy.org.

4, Sunday

Chamber Music in Historic Sites.

Performance by award-winning principal cellist of the LA Philharmonic Peter Stumpf at Silvertop (John Lautner, 1957). Da Camera Society, Silverlake; 2PM and 4PM; \$92; res. req. 213.477.2929. dacamera.org.

9, Friday

Opinion Makers Shaping the City.

Breakfast featuring *The Planning Report* publisher and editor-in-chief David Abel. Brandow & Johnston; AIA/LA; 8-9:30AM; \$15-30; res. req. 213.639.0777. aialosangeles.org.

9, Friday

Currents: Fall '08.

Reception for exhibition of student work. UCLA Department of Architecture and Urban Design; Perloff Gallery, LA; 6-8PM. 310.267.4704. aud.ucla.edu.

10, 24, Saturday

Downtown Renaissance:

Spring + Main.

Tour of LA's former financial district, now a hub of revitalization. Los Angeles Conservancy; LA; 10AM; \$5-10; res. req. 213.623.2489. laconservancy.org.

11, Sunday

Classic Images From the Great Hollywood Cameramen.

Conversation with film industry cinematographers moderated by David Kaminsky. Palm Springs Art Museum, Annenberg Theater, 101 Museum Dr.; 1PM; \$15-25. 760.325.4490. annenbergtheater.org.

14, Wednesday

Dialogue Among Giants:

Carleton Watkins and the Rise of Photography in California.

Talk by Getty Museum assistant curator of photographs Erin Garcia. The Getty Center, 1200 Getty Center Dr., LA; 2:30PM. 310.440.7300. getty.edu.

15, Thursday

Gentrification, Neo-Feudalism, and the Colonists on Your Block: The Real Costs of a Latte.

Discussion about the state of the world with hip hop theater pioneers Danny Hoch and Jerry Quickley. Library Foundation of Los Angeles, LA Central Library; 7PM; res. req. 213.228.7025. aloudla.org.

16, Friday

Silent Comedy Classics.

Screening of silent film classics "The Kid Brother" and "One Week" at the Orpheum Theatre (Albert Landsburgh, 1911). LATOS/LA Conservancy; LA; 8PM; \$15-20. 888.LATOS.22. silentmoviesla.com.

16, Friday

Chamber Music in Historic Sites.

Performance by string sextet Fretwork and mezzo soprano Claire Wilkinson at Los Angeles City Hall (Austin, Martin, Parkinson, Whittlesey, 1928). Da Camera Society, LA; talk-8PM, concert-8:30PM; \$45; res. req. 213.477.2929. dacamera.org.

17, Saturday

Union Station.

Walking tour of the architecture and history of Union Station (Parkinson; Christie, Gilman, Wirth, 1934-39). Los Angeles Conservancy; LA; 10AM; \$5-10; res. req. 213.623.2489. laconservancy.org.

17, Saturday

Chamber Music in Historic Sites.

Performance by award-winning Pacifica Quartet at the Flintridge Sacred Heart Academy (Myron Hunt, H.C. Chambers, 1927). Da Camera Society, La Cañada-Flintridge; 4PM; \$41-49; res. req. 213.477.2929. dacamera.org.

18, Sunday

California Hall of Fame.

Celebration of architect Julia Morgan's induction. Landmark Heritage Foundation; Berkeley City Club, 2315 Durant Ave., Berkeley; 5-7:30PM; \$25; res. req. 510.883.9710.

20, Tuesday

DnA: Design and Architecture.

Radio program for design and architecture in Los Angeles with Frances Anderton. 89.9 FM KCRW; 2:30-3PM. kcrw.com.

20, Tuesday

Great American

Photographer Series. Conversation with photographer Mary Ellen Mark moderated by Palm Springs Art Museum deputy director for art Daniell Cornell. Palm Springs Art Museum, Annenberg Theater, 101 Museum Dr.; 6PM; \$15-25. 760.325.4490. annenbergtheater.org.

24, Saturday

Union Station Family Tour.

Walking tour designed for children and families, exploring the architecture and history of Union Station (Parkinson; Christie, Gilman, Wirth, 1934-39). Los Angeles Conservancy; LA; 11AM; \$5-10; res. req. 213.623.2489. laconservancy.org.

24, Saturday

Christopher Hawthorne.

Lecture with *LA Times* architecture critic. Palm Springs Art Museum, Annenberg Theater, 101 Museum Dr.; 6PM; \$10-15. 760.322.4490. psmuseum.org.

25, Sunday

Carleton Watkins and the Element of Time.

Lecture by Getty Museum senior curator of photographs Weston Naef. The Getty Center, 1200 Getty Center Dr., LA; 3PM. 310.440.7300. getty.edu.

26, Monday

The Strange Genius of Sir John Soane.

Lecture and discussion on the 18th-century architect by Sir John Soane's Museum director Tim Knox. DADC/LACMA, Brown Auditorium, 5905 Wilshire Blvd., LA; 7PM; \$15-20. 323.857.6528. lacma.org.

28, Wednesday

Wallace Stegner and the Shaping Environmental Consciousness in the West.

Panel discussion moderated by *LA Times* book editor David L. Ulin with Tom Curwen, William Deverell, Jenny Price, and Page Stegner. Library Foundation of Los Angeles, LA Central Library; 7PM; res. req. 213.228.7025. aloudla.org.

30, Friday

Opinion Makers Shaping the City.

Breakfast featuring LA County Economic Development Corporation chief economist Jack Kysar. Brandow & Johnston; AIA/LA; 8-9:30AM; \$15-30; res. req. 213.639.0777. aialosangeles.org.

31, Saturday

Doheny Soiree.

Performance by Borodin Quartet at the Doheny Mansion (Hunt and Eisen, 1899), LA. Da Camera Society; talk-7:40PM, concert-8PM; \$66-88; res. req. 213.477.2929. dacamera.org.

SAH/SCC EVENT 24, Saturday

Authors on Architecture.

Discussion of *Havana Before Castro: When Cuba Was a Tropical Playground*. See Page 1 for details.



february

1, Sunday

Skyline Family Tour with MOCA.

Family-friendly walking tour and activities designed for kids. Los Angeles Conservancy/MOCA; LA. 213.621.1765. laconservancy.org.

1, Sunday

Chamber Music in Historic Sites.

Performance by Stefan Hussong and Mike Svoboda at the Ehrlich residence (Steven Ehrlich, 2004). Da Camera Society, Venice; 2PM and 4PM; \$90; res. req. 213.477.2929. dacamera.org.

3, Wednesday

The Resort at Pelican Hill.

Golf course lighting with Kaplan Gehring McCarroll Lighting Design's Dan Weinreber. Designers Lighting Forum; product display-6PM, program-7PM; res. req. 310.525.0105. dlfla.org.

5, Thursday

The Book as Such in the Russian Avant-Garde.

Symposium on the Russian avant-garde's revolution of the book. The Getty Center, 1200 Getty Center Dr., LA; 9AM-5PM. 310.440.7300. getty.edu.

6, Friday

BMW Design.

Lecture with BMW design group director Christopher Bangle. UCLA Department of Architecture and Urban Design, Perloff Hall, LA; 6:30PM. 310.267.4704. aud.ucla.edu.

7, Saturday

Angelino Heights.

Walking tour of Victorian architecture in the historic suburb of Angelino Heights. Los Angeles Conservancy; LA; 10AM; \$5-10; res. req. 213.623.2489. laconservancy.org.

7, Saturday

Chamber Music in Historic Sites.

Renowned Italian ensemble Concerto Palatino with soprano Johannette Zomer at the Wilshire Christian Church (Robert H. Orr, 1925-26). Da Camera Society, LA; 4PM; \$41-49; res. req. 213.477.2929. dacamera.org.

7, 21, Saturday

Evolving Skyline.

Tour of architecture, art, and open spaces of Downtown's Central Business District. Los Angeles Conservancy; LA; 10AM; \$5-10; res. req. 213.623.2489. laconservancy.org.

8, Sunday

Chamber Music in Historic Sites.

Performance by violinist Monica Huggett and guitarist and theorist Richard Savino at Canal House (Whitney Sander, 2002). Da Camera Society, Venice; 2PM and 4PM; \$95; res. req. 213.477.2929. dacamera.org.

11, Wednesday

Does Los Angeles NEED a Downtown?

Manuel Castells, Cecilia Estolano, and Ed Soja in conversation with California Institute of the Arts president Steven Lavigne. Library Foundation of Los Angeles; REDCAT, Walt Disney Concert Hall, LA; 8:30PM; res. req. 213.228.7025. redcat.org.

february continues

14, Saturday**Doheny Soiree.**

Mozart Piano Quartet plays at the Doheny Mansion (Hunt and Eisen, 1899), LA. Da Camera Society; talk-7:40PM, concert-8PM; \$66-88; res. req. 213.477.2929. dacamera.org.

14, 28, Saturday**Downtown Renaissance: Spring + Main.**

Tour of LA's former financial district, now a hub of revitalization. Los Angeles Conservancy; LA; 10AM; \$5-10; res. req. 213.623.2489. laconservancy.org.

15, Sunday**Chamber Music in Historic Sites.**

Performances by violinist Monica Huggett, guitarist Richard Savino, cellist Tanya Tomkins, and fortepianist Eric Zivian at the Doheny Mansion (Hunt and Eisen, 1899), Da Camera Society, LA; talk-3:30PM, concert-4PM; \$55-75; res. req. 213.477.2929. dacamera.org.

17, Tuesday**DnA: Design and Architecture.**

Radio program for design and architecture in Los Angeles with Frances Arderton. 89.9 FM KCRW; 2:30-3PM. kcrw.com.

17, Tuesday**Alchemy of Building.**

Architecture film on architects Herzog & De Meuron. Palm Springs Art Museum, Annenberg Theater; 6PM; \$10-15. 760.322.4490. psmuseum.org.

18, Wednesday**Marketing Magic: Making the Most of Your Marketing Tools in Lean Times.**

Panel with architectural marketing experts, including SAH/SCC News editor and Taylor & Company founder Julie D. Taylor, Hon. AIA/LA. Society for Marketing Professional Services (SMPS/LA); Millennium Biltmore Hotel, 506 S. Grand Ave., LA; 8-11:30AM; res. req. 310.534.8711. smps-la.org.

19, Thursday**Havana Before Castro.**

Lecture by SAH/SCC Member, writer, and architectural historian Peter Moruzzi. Palm Springs Art Museum, Annenberg Theater; 6PM; \$10-15. 760.322.4490. psmuseum.org.

21, Saturday**Union Station.**

Walking tour of the architecture and history of Union Station (Parkinson; Christie, Gilman, Wirth, 1934-39). Los Angeles Conservancy; LA; 10AM; \$5-10; res. req. 213.623.2489. laconservancy.org.

21, Saturday**Chamber Music in Historic Sites.**

Musical program Ciamarella, directed by Adam and Rotem Gilbert performed at Los Angeles City Hall (Austin, Martin, Parkinson, Whittlesey, 1928). Da Camera Society, LA; 12PM, 2:30PM, 5PM; \$42-45; res. req. 213.477.2929. dacamera.org.

23, Monday**Digital Parametric Design.**

Lecture with Barcelona-based architect and founder of Cloud 9 Studio Enric Ruiz-Geli. UCLA Department of Architecture and Urban Design, Perloff Hall, LA; 6:30PM. 310.267.4704. aud.ucla.edu.

23, Monday**Enric Ruiz-Geli.**

Reception for exhibition of work by Barcelona-based architect and founder of Cloud 9 Studio Enric Ruiz-Geli. UCLA Department of Architecture and Urban Design; Perloff Gallery, LA; 8-9PM. 310.267.4704. aud.ucla.edu.

25, Wednesday**California Design, 1940-65:****Living in a Modern Way.**

Papers presented on *Sunset Magazine*, Paul László, and California Modernism chaired by LACMA decorative arts curators Wendy Kaplan and Bobbye Tigerman. College Art Association Conference; LA Convention Center; 9:30AM-12PM; res. req. 212.691.1051. collegeart.org.

25, Wednesday**Los Angeles Light and Space:****Reconsidering the Perceptual Rush.**

Papers presented on artists Larry Bell, James Turrell, and Eric Orr. College Art Association Conference; LA Convention Center; 9:30AM-12PM; res. req. 212.691.1051. collegeart.org.

25, Wednesday**Nerve Impulse: How Graphic****Designers Respond to the World.**

Papers presented on war-era graphics, consumer culture, and pro-bono work. College Art Association Conference; LA Convention Center; 12:30-2PM; res. req. 212.691.1051. collegeart.org.

25, Wednesday**Not Just Good, But Better and Best: Art Programs in Los Angeles Area Public Libraries.**

Panel with members of Art Libraries Society of North America. College Art Association Conference; LA Convention Center; 12:30-2PM; res. req. 212.691.1051. collegeart.org.

25, Wednesday**Paul R. Williams: African American Architect to the Hollywood Stars (and That's Just the Beginning).**

Presentations on Williams' Hollywood clients, Las Vegas projects, and Pacific War Memorial. College Art Association Conference; LA Convention Center; 2:30-5PM; res. req. 212.691.1051. collegeart.org.

FEATURED EVENT**1, Sunday**

Chamber Music in Historic Sites. Performance at Venice residence by Steven Ehrlich. See listing for details.



Photo: Gray Crawford

25, Wednesday**Furniture and Fashion: Interactions.**

Papers presented: Ready-Made Fashion; Richard Riemerschmid's Corporeal Vision for Furniture, Fashion, and the Interior; Textile, Body, Space, and Plane in Portraits by Gustav Klimt; Aesthetic Batiks and Artistic Interiors of Marguerite Zorach; Nostalgia and the Formation of the Canadian Art-Deco Interior. College Art Association Conference; LA Convention Center; 2:30-5PM; res. req. 212.691.1051. collegeart.org.

25, Wednesday**Between Fountainheads.**

Author Lawrence Weschler and Getty Museum director emeritus John Walsh in a discussion about the contemporary art scene. Library Foundation of Los Angeles, LA Central Library; 7PM; res. req. 213.228.7025. aloudla.org.

25-28, Wednesday-Saturday**Building Bridges: Collaboration, Innovation, Risk.**

Annual conference. California Association of Museums; Hotel Kabuki, San Francisco; \$150-325. 831.471.9970. calmmuseums.org.

26, Thursday**18th-Century Art, Decorative Arts, and Architecture: Shattering the 19th-Century Image of the 18th Century.**

Papers presented include Art, Decoration, and Industry in Precapitalist Europe. College Art Association Conference; LA Convention Center; 9:30AM-12PM; res. req. 212.691.1051. collegeart.org.

26, Thursday**Of Architecture and Kingship: From the Achaemenids to the Pahlavis.**

Papers presented on ancient and modern Iranian architecture. College Art Association Conference; LA Convention Center; 9:30AM-12PM; res. req. 212.691.1051. collegeart.org.

26, Thursday**Photography and Architecture: Shaping a New Dialogue.**

Papers presented: Building Sacré-Coeur; Preserving China; Developing Socialism; From Chicago to Hunstanton; Close Encounters. College Art Association Conference; LA Convention Center; 9:30AM-12PM; res. req. 212.691.1051. collegeart.org.

26, Thursday**Land Use in Contemporary Art.**

Papers presented: The Geographical Impulse in Post-1960s Art; Land Use and the Eteam's Aesthetics of Delay; Economics of Sustainability; The Making of the Museographic Landscape; Olufur Eliasson's "Lava Floor". College Art Association Conference; LA Convention Center; 9:30AM-12PM; res. req. 212.691.1051. collegeart.org.

26, Thursday**Just Another Critical Day in Paradise: Art Writing in Los Angeles.**

Panel with journalists from *THEMAGAZINE*, *LA, Artillery Magazine*, and *LA CityBeat*. College Art Association Conference; LA Convention Center; 2:30-5PM; res. req. 212.691.1051. collegeart.org.

26, Thursday**Design on Display: Exploring How****Museums Exhibit Designed Objects.**

Papers presented: Changing Interpretations in the Life of an Object; Design on Display at MoMA, 1934; Contemporary American Textiles; The Museum as Project. College Art Association Conference; LA Convention Center; 2:30-5PM; res. req. 212.691.1051. collegeart.org.

27, Friday**Opinion Makers Shaping the City.**

Breakfast featuring *LA Times* columnist Steve Hymon. Brandon & Johnston; AIA/LA; 8-9:30AM; \$15-30; res. req. 213.639.0777. aialosangeles.org.

27, Friday**Outdoor Mural Painting in Los****Angles: Up Against the Wall!**

Panel featuring mural artist Kent Twitchell. College Art Association Conference; LA Convention Center; 12:30-2PM; res. req. 212.691.1051. collegeart.org.

28, Saturday**Forging California Modernism:****Central European Emigrés on the****West Coast Between 1920 and 1945.**

Papers presented: Hansel Mieth's and Otto Hagen's California Photographs, 1928-36; John Gutmann in California; The Photographs of Arthur Luchhaus and the New Architecture of Richard J. Neutra; The Unlikely Director: Paul Fejös and the Hollywood Connection, 1927-28. College Art Association Conference; LA Convention Center; 9:30AM-12PM; res. req. 212.691.1051. collegeart.org.

28, Saturday**Union Station Family Tour.**

Walking tour designed for children and families, exploring the architecture and history of Union Station (Parkinson; Christie, Gilman, Wirth, 1934-39). Los Angeles Conservancy; LA; 11AM; \$5-10; res. req. 213.623.2489. laconservancy.org.

28, Saturday**Father and Son:****60-Plus Years in Automobile Design.**

Lecture by automobile designers Ron and Jason Hill. Palm Springs Art Museum, Annenberg Theater; 5:30PM; \$10-15. 760.322.4490. psmuseum.org.