



IN THIS ISSUE

Designer as Patron	1
President's Letter	2
Autobiography of Paul Frankl	3
Year in Review	4
SAH/SCC Publications for Sale	5

Designer as Patron: Measer in Venice

SAH/SCC Tour & Talk

Saturday, February 22, 2014, 2-4PM

SAH/SCC presents the second in our new series, "Architect/Designer as Patron," where we visit designers and architects who have built their own homes, and discuss the issues of domestic living today. The Venice Anthem House, by designer Dorothy Measer at dk designhouse, is a great example of minimalism for a modern family.

The 3,802-square-foot home was built on the foundation of a former "Granny cottage" owned by David Measer. When a mutual friend suggested Dorothy help him with color and light issues, it was love at first sight—and site. She designed the new home for their growing family with open spaces that connect with each other, the greater outdoors, and the local community.

Throughout the interior and exterior spaces, the designer calls attention to the systems that support and define daily life, such as city grids, light cycles, and air circulation. The open indoor/outdoor floor plan radiates around a central cylindrical structure—sporting a bright-orange interior—that acts as the "guts" of the house, neatly concealing utilities. Surface tones of white and natural wood are accented with vibrant shades of blue, green, yellow, and orange in furnishings, fabrics, accessories, and art to warm the strong contemporary lines.

The building footprint was re-oriented—turned five degrees on the existing lot—to take advantage of passive solar gains and natural breezes. Connection to site and community was important to Measer, who created a lower-level outdoor space to actively engage the street, creating neighborhood interaction through such features as a built-in bench for passersby to pause. The curve of the low wall framing the garden also softens the corner lot, acting as a welcoming gesture.

An array of vertical green metal panels lines the rectangular façade. The multi-colored panels are arranged in a barcode pattern interpretation of a portion of the closing lyrics from the owners' favorite song, "Anthem" by Leonard Cohen: "Light gets in." The concept has truly become the anthem of the Measers' lives, love, and living.



Designer as Patron—Measer in Venice: February 22, 2014; 2-4PM; \$15 each for SAH/SCC Life and Patron Members; reservations required; space is limited; seating will be made available to general membership should the opportunity arise, on a first-come first-served basis; registration—see order form on Page 6, call 800.972.4722, or go to www.sahscc.org; waiting list—email info@sahscc.org.



SAH/SCC President's Letter

Thank you, Arline!



During the Members' Celebration at Wilshire Boulevard Temple, Arline Chambers (right) is surprised by SAH/SCC President Sian Winship with a gift in honor of her years of service to the organization.

Arline's career spans more than 30 years in the Southern California arts community in executive positions at Mark Taper Forum, Ahmanson Theatre, Los Angeles and San Francisco Civic Light Operas, Orange County Performing Arts Center, The Westwood Playhouse, and Dance Gallery. She spent 11 hectic years with Walt Disney Imagineering, working as an Arts Management Specialist, where she developed and facilitated an international museum tour of theme park art and architecture, "The Architecture of Reassurance: Designing the Disney Theme Parks."

During the Members' Celebration at Wilshire Boulevard Temple, SAH/SCC had the opportunity to honor Arline publicly for her tireless dedication to the organization and the entire arts community. Somehow, we managed to truly surprise her in the moment!

We hope that Arline will continue to work with us for many years to come. Next time you see her at an SAH/SCC event, I hope you will congratulate and thank her for her service.

—Sian Winship

Members Celebrate!



With masterful Hugo Ballin murals running along the walls of the sanctuary, SAH/SCC members and guests enjoyed a panel discussion about the painstaking restoration of Wilshire Boulevard Temple during the annual SAH/SCC Members' Celebration. Telling the story of the restoration are (left to right) architect Brenda Levin, FAIA, landscape architect Katie Spitz, AIA, ASLA, and stained-glass expert David Judson. SAH/SCC News editor Julie D. Taylor, Hon. AIA/LA, moderated the discussion.

Tour and Event Information:

1.800.972.4722

info@sahscc.org



SOCIETY OF ARCHITECTURAL HISTORIANS
SOUTHERN CALIFORNIA CHAPTER

SAH/SCC NEWS is published bi-monthly by the Society of Architectural Historians Southern California Chapter. Subscription is a benefit of membership.

Editor: Julie D. Taylor, Hon. AIA/LA

Internet Editor: Brent Eckerman

Art Director: Svetlana Petrovic

Administration: Arline Chambers

March/April 2014 issue deadline for newsletter information and ads: February, 2014. Please send all ad materials, and news to the attention of the editor:

Julie D. Taylor, Editor
SAH/SCC News P.O. Box 56478
Sherman Oaks, CA 91413
Newsletter telephone: 310.247.1099
Newsletter fax: 310.247.8147
Newsletter e-mail: julie@taylor-pr.com

SAH/SCC Executive Board

Sian Winship (President)
John Ellis (Vice President)
Rina Rubenstein (Membership)
John Berley (Treasurer)
Brent Eckerman (Internet)
Jean Clare Baaden
Merry Ovnick
Mark Piaia
Jay Platt
Alice Gates Valania

SAH/SCC Advisory Board

Ted Bosley
Ken Breisch
Stephen Harby
Elizabeth McMillian
Rochelle Mills
Claire Rogger
Richard C. Rowe
Ann Scheid
Nancy Smith
Ted Wells
Robert Winter

Questions: Call 800.9SAHSCC.

Authors on Architecture: Frankl on Frankl

SAH/SCC Lecture & Book Signing
Saturday, March 8, 2014, 1PM

Join SAH/SCC for "Authors on Architecture," featuring Christopher Long, Ph.D., in conjunction with the new book, *Paul T. Frankl: Autobiography* (Doppelhouse Press, 2013). Edited by Long and Aurora McClain, the never-before-published autobiography was originally written in 1952-53, and follows interior designer Paul T. Frankl from his birth in Vienna, Austria, to his work in New York and Los Angeles.

For more than three decades, from the early 1920s through the mid 1950s, Frankl was the "dean" of modern designers in the United States. His executed works set the trend for new design, and his many books and lectures played a central role in spreading the message of modernism.

The book itself—described by Viennese publication *Artze Woche* as "exquisitely designed"—was designed by contemporary Viennese graphic artist Peter Duniecki, with a cover that harkens back to one of Frankl's wallpaper designs.

Long is professor of architectural and design history at the University of Texas at Austin. He studied at the Universities of Graz, Vienna, and Munich, and received his doctorate at the University of Texas in 1993. He is the author of *Josef Frank: Life and Work* (University of Chicago Press, 2002), *Paul T. Frankl and Modern American Design* (Yale University Press, 2007), *The Looshaus* (Yale University Press, 2011), and *Josef Frank—Schriften/Josef Frank—Writings* (Metro, 2012).

A dynamic presenter, Long will examine Frankl's long career, his many influential works, and his design ideas. Following the presentation, the book will be available for sale and signing by the editor.

Authors on Architecture: Paul T. Frankl: Saturday, March 8, 2014; 1PM; Martin Luther King, Jr. Auditorium at the Santa Monica Central Library, 601 Santa Monica Blvd., Santa Monica; free; seating is available on a first-come, first served basis; 310.458.8600.



Frankl sits in one of his "Speed" chairs next to a radio cabinet he designed, c. 1938.



Photos: collection Paulette Frankl

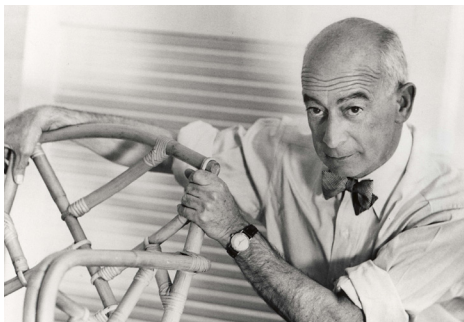

"Woodweave" chair, c. 1938, designed by Frankl.



The Rodeo Drive home of Frankl Galleries, c. 1940.

SAH/SCC Members

Life Members

GRANT BARNES
KYLE C. BARNES
KATHLEEN BIXLER
JOHN BLANTON, AIA
MARY DUTTON BOEHM
MARIE BOTNICK
BILL BOWLING
RUTH BOWMAN
KEN BREISCH & JUDY KELLER
CHARLOTTE ROSE BRYANT
BONNIE BURTON
PAMELA BURTON, FASLA
DENIS CAGNA & CARLOS MEDINA
JOHN & RHONDA CANO
WENDY CARSON
EDWARD CELLA
ROBERT JAY CHATTEL, AIA
NEIL CLEMMONS & LAURITA GUAICO HARRISON
TRACY CONRAD
ELIZABETH COURTIER
BILL DAMASCHKE & JOHN McILWEE
PATRICK TIMOTHY DAY
CROSBY DE CARTERET DOE & LINDA SOLLIMA DOE
HEINZ E. ELLERSIECK
J. RICHARD FARE, AIA, CCS, CSI
CAROL FENELON
DONALD R. FERGUSON
RON FIELDS, ASID
GILBERT & SUKEY GARCETTI
DR. & MRS. KENNETH GEIGER
ROBERT GELINAS
MICHAEL J. GIBSON
LAMBERT GIESSINGER
GORDON & JOY GILLIAM
LISA GIMMY, ASLA, & CLAUD BEST, AIA
RAYMOND GIRVIGIAN, FAIA
STEVE GLENN
PROF. PAUL GLEYE
GWYNNE GLOEGE
GEORGE GORSE
ANDY & LISA HACKMAN
PEYTON HALL, FAIA
BRUCE & BETH HALLETT
STEPHEN HARBY
ELIZABETH HARRIS
EUGENE & SHIRLEY HOGGATT
ALISON R. JEFFERSON
WILLIAM H. JOHNSTON
PAULA JONES
JONATHAN S. JUSTMAN
REBECCA KAHN
DIANE KANE
STEPHEN A. KANTER, MD
VIRGINIA ERNST KAZOR
MARILYN KELLOGG
LAMAR KERLEY
THEODORA KINDER
SALLY KUBLY
CHARLES A. LAGRECO, AIA
RUTHANN LEHRER
PAMELA LEVY
RICHARD LEVY, AIA, APA, & PATRICIA LEVY
MARTIE LIEBERMAN
ROBERT LOWER
JOYCE P. LUDMER
LAURA MASSINO & ANDREW SMITH
VITUS MATARÉ & ASSOCIATES
CHRISTY JOHNSON McCAVOY
ELIZABETH L. McCAFFREY
MARLENE McCOY
JUDITH McKEE
KELLY SUTHERLIN McLEOD, FAIA
ELIZABETH McMILLIAN
IRIS MINK
LE ROY MISURACA
SUSAN W. MONTEITH
DOUGLAS M. MORELAND
ANNELIESE MORROW
SARA G. MULLER CHERNOFF
DANIEL T. MUÑOZ
RONALD NESTOR, AIA
MARK NICHOLS
PETER A. NIMMER
JOHN M. NISLEY
PETER NORTON
REGINA O'BRIEN
THOMAS O'CONNOR
CINDY OLNICK & TOM DAVIES
KEVIN ORECK
POLLY OSBORNE, FAIA
ANNE OTTERSON
FRANCIS PACKER
HELEN PALMER
JOHN PAPADOPOULOS & STEPHANIE FAILLERS
GEORGE PENNER
AUDREE PENTON

In 2013, SAH/SCC re-visited the career and work of Edward A. Killingsworth, FAIA, as well as embarked on an ongoing exploration into sustainable architecture. We also introduced a new series—"Architect/Designer as Patron"—an extension of our popular "Modern Patrons" and "Contemporary Patrons" series. Exhibitions at the Pasadena Museum of California Art and the A+D Museum were fertile ground for events.

February 9—Greta Magnusson Grossman.

A behind-the-scenes look at the exhibition "Greta Magnusson Grossman: A Car and Some Shorts" at the Pasadena Museum of California Art was followed by tours of Grossman-designed homes. Best known for furniture she designed for LA manufacturers during the early 1940s, she was also a talented modern architect with Southern California residential commissions in the 1950s and 1960s.



April 21—Unfinished Spaces.

The documentary film "Unfinished Spaces" (2011) by Alysa Nahmias and Benjamin Murray chronicles the design, decay, and potential rebirth of Cuba's National Art Schools. The screening was followed by a panel discussion with SAH/SCC members that are Cuba architecture experts.

May 11—Killingsworth: An Architect's Life. The first of two Killingsworth events featured a talk on the book *Edward A. Killingsworth: An Architect's Life* by long-time Killingsworth scholars Cara Mullio and Jennifer Volland. Author and former SAH/SCC Board Member Mullio

discussed Killingsworth's work and his contribution to the Southern California built landscape at this "Authors on Architecture" event.

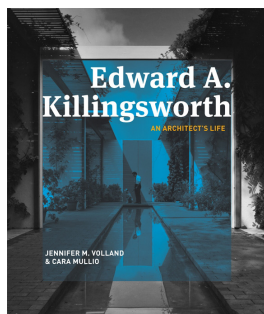

July 21—War, Wright, & Gemutlichkeit.

Designer Charles Paterson, along with co-author and daughter Carrie Paterson, read excerpts from their book *Escape Home*. The personal narrative relates modern architecture both to its era and to the act of storytelling, and gives form to the elusive concepts of home and freedom, and the unconstrained architectural possibilities of the postwar West.

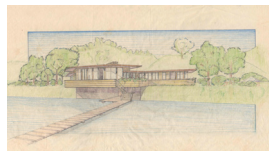

August 10—Never Built: Los Angeles.

Curators and architecture writers Sam Lubell and Greg Goldin gave SAH/SCC a behind-the-scenes members-only tour of the exhibition "Never Built: Los Angeles" at the A+D Museum. The exhibition explores the "what if" Los Angeles through projects that never made it past the drawing board. The curators shared insights and stories about their selection and research processes.



August 24—The Solar House: Pioneering Sustainable Design. Former SAH/SCC President Anthony Denzer, PhD, discussed the origins of the solar house

from its roots in the modern architecture movement in his book *The Solar House: Pioneering Sustainable Design*. Denzer discussed George Frederick Keck, "father of the solar house," and other early adopters of sustainable design.

September 22—Architect as Patron: Duvivier in Venice.

The first "Architect as Patron" event was a visit to the greenest home in Venice, designed by architect Isabelle Duvivier, AIA. Members learned how a 1912 Craftsman cottage was transformed into a LEED Platinum building that is 52% more efficient than the average new California house.

October 6—Contemporary Patrons: Laidlaw Schultz in Newport Bay.

The Brown House designed by Laidlaw Schultz Architects has stunning views from Laguna to Palos Verdes, and beyond to Catalina. Members gathered for the "Contemporary Patrons" tour and talk on balancing site, views, open areas, and intimate spaces.

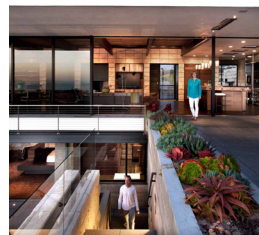

November 7—Wilshire Boulevard Temple Restored.

The SAH/SCC Members' Celebration at Wilshire Boulevard Temple, the 84-year-old synagogue restored by Levin & Associates Architects, was our most well-attended in years. We were one of the first groups to see the space and hear about the complex restoration from architect Brenda Levin, FAIA, joined by stained-glass expert David Judson, and landscape architect Katie Spitz, AIA, ASLA.

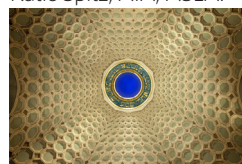

RON RADZINER, FAIA
TOM & PEGGY REAVEY
JOHN AUGUST REED, AIA
STEVE & SARI RODEN
CLAIRE ROGGER
ARTHUR & GLORIA ROSENSTEIN
ROB ROTHBLATT, AIA
RICHARD CAYIA ROWE
JEFFREY B. SAMUDIO
TRUDI SANDMEIER
STEVEN SAUTE
LAWRENCE SCARPA, FAIA
ELEANOR SCHAPA
ANN SCHEID
JAMES M. SCHWENTKER III
PATRICIA SIMPSON
CECILIA SINGER
MARK SLOTKIN
CORBIN SMITH
GIBBS M. SMITH
NANCY & KYLE SMITH
JANANN STRAND
CAROLYN STRAUSS
LYNN MARIE SULLIVAN
VERN SWANSEN
MARIE TARTAR & STEVE EILENBERG
REGINALD THATCHER
RAUN THORP, AIA
M. BRIAN TICHENOR, AIA
A. TISCHLER
JULIE TSENG
SARAH FLYNN TUDOR
MAGGIE VALENTINE
DANIEL VISNICH
WOLFGANG WAGENER & LESLIE ERGANIAN
ROBERT D. WALLACE
QUINCY WARGO
JOHN & LORI WARNKE
ERIC & KAREN WARREN
RON WATSON
DAVID R. WEAVER
JOHN H. WELBORNE, Hon. AIA/LA
TED W. WELLS
VOLKER M. WELTER
DR. ROBERT WINTER
TERI SUE WOLF
MR. & MRS. DAVID YAMADA
BOB YOUNG
JOYCE ZAITLIN, AIA
DAWN SOPHIA ZIEMER
STEVEN ZIMBELMAN
ANNE ZIMMERMAN, AIA, & MARK PIAIA, AIA

Patron Members

JAY W. BACON & DARRYL TILLMAN
DON & VERA BENSON
HARRIET BORSON
DIANE & ALLAN CHILDS
ROBERT CRAFT
RICHARD DELLAMORA
STEVE & MARIAN DODGE
PAUL DOLANSKY
MICHAEL & CAROLE DOUGHERTY
KAITLIN DRISKO
ENID & GARY FREUND
ALBERT GENTLE
DIANA HAWES & JAMES KIRBY
CHRIS HERSHEY-VAN HORN
GARETH & CHRISTINE KANTNER
WENDY KAPLAN
ANNE LANDON & ROBERT PELTZMAN
LARRY LAYNE
ALVIN Y. LEE, AIA
CAROL LEMLEIN & ERIC NATWIG
ROXANNE MODJALLAL
LORIE & MICHAEL PATRICK PORTER, AIA
DAVID RODES
JOANNE SANOIAN
LES SECHLER
MICHAEL R. SOMIN, AIA
JOHN C. TERELL
DELL UPTON
IRWIN ZIM

New Life Members

John Papadopoulos & Stephanie Failers

New Patron Member

Kaitlin Drisko

New Members

Colleen Baker
John Buch
Andrew Byrom
David Judson
Brenda A. Levin, FAIA
Kris Olsen
Susan Rifkin
Katie Spitz, AIA, ASLA
Bruce Tucker
William Wynne

SAH/SCC PUBLICATIONS

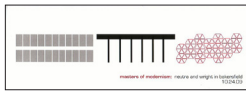

_____ at \$5 each

Masters of Modernism: eight-page, two-color brochure featuring works of Richard Neutra and Frank Lloyd Wright in Bakersfield.

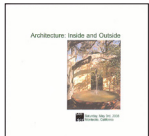

_____ at \$3 each

Architecture: Inside and Outside: 5"x5" folded color brochure featuring Santa Barbara's Lotusland, Casa del Herrero, and Val Verde



_____ at \$12 each

Out of the Shadow: 24-page, two-color brochure from Phoenix travel tour featuring the work of Frank Lloyd Wright, Al Beadle, Blaine Drake, Paolo Soleri, Edward B. Sawyer, Bennie Gonzales, and Will Bruder



_____ at \$3 each

A Block in Glendale: pocket-size fandeck of cards featuring five diverse properties— including a Paul Williams residence—plus historical background information on the Brockmont Heights subdivision

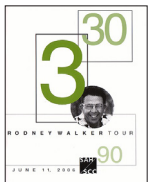

_____ at \$8 each

Rodney Walker 3 30 90: 12-page brochure featuring nine homes on five sites, as well as the architect's use of the three-foot module



_____ \$4 each

Greta Magnusson Grossman: 3.5" x 8" 2-page color brochure featuring two residences by Greta Grossman.



_____ at \$8 each

Space and Learning: eight-page, four-color brochure on the historical and contemporary legacy of LA school architecture, featuring projects by Richard Neutra, Thom Mayne, Rios Clementi Hale Studios, and others

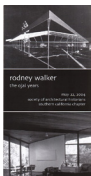

_____ at \$5 each

Rodney Walker: The Ojai Years: tri-fold, black-and-white brochure featuring Walker's important residences in Ojai, with pictures and article by historian David Mason



_____ at \$2 each

Kesling Homes: bi-fold, two-color brochure from the "Kesling Modern Structures" tour



_____ at \$2 each

Union Station and MTA Transit Center: bi-fold map for a self-guided walking tour including historical facts and photos

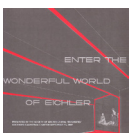

_____ at \$10 each

Modernism for the Masses: tri-fold brochure with inserts of detailed floor plans of Eichler homes visited on the Orange County tour



_____ at \$10 each

The Historic and Modern Spirit of Ventura: 20-page guide from Ventura tour



_____ at \$5 each

David Gebhard Review: essays on the Works Project Administration by Robert W. Winter, Orville O. Clarke, Jr., and Mitzi March Mogul



_____ at \$4 each

Killingsworth: A Master Plan for Learning: 11"x17", four-color walking tour brochure of the Cal State Long Beach campus features history of master plan development by architect Edward A. Killingsworth, FAIA.



_____ at \$8 each

Ray Kappe-Apoptosis: eight-page brochure features five Kappe Houses from 1959 to 1966 in the Royal Woods development of the San Fernando Valley.



_____ at \$8 each

Conjunctive Points: four-color, 11"x17" brochure featuring a 20-building walking tour of the Hayden Tract, designed by architect Eric Owen Moss and developed by Samitaur Constructs.

check enclosed (Make checks payable to SAH/SCC)

charge my credit card: VISA MC

SUB-TOTAL

(\$1 postage fee will be added to all orders)

Street _____

City _____

State Zip _____

Daytime phone _____

Evening phone _____

Send to: SAH/SCC, P.O. Box 56478, Sherman Oaks, CA 91413

TOTAL

Card Number _____

Expiration Date _____

Signature _____

Name _____

E-mail Address* (PLEASE PRINT) _____



SAH/ORDER FORM

JOIN OR RENEW TODAY!

SAH/SCC is a 501c 3 nonprofit organization dedicated to providing its members with opportunities to learn about and experience the rich architectural heritage of Southern California and beyond. Our volunteer board members create tours, lectures, travel tours, and other events that explore the ideas behind the architecture as well as the buildings that result from them. From modern to craftsman, from Spanish Colonial to contemporary, our programs are the best-kept secrets in Southern California!

MEMBERSHIP BENEFITS:

- Advance notice of all SAH/SCC events—important because they usually sell out just to members
- 20-30% discounts on tour and event ticket prices
- Bi-monthly E-news with printable newsletter
- FREE tickets to our annual Members' Celebration event
- Special Members-Only E-Alerts about upcoming events
- A tax deduction for your membership dues
- The knowledge that you are supporting our mission to increase public awareness of Southern California's architectural heritage

MEMBERSHIP LEVELS THAT FIT YOUR NEEDS!

Fill out the order form below or join online at www.sahscc.org.

\$45 Individual - All the membership benefits above for a single individual.

\$65 Dual - All the membership benefits for two names at the same address.

\$125 Patron - All the membership benefits above, plus priority reservation at our popular and exclusive "Patrons Only" programs, such as "Modern Patrons" and "Contemporary Patrons." Includes two names at the same address.

\$650 Life - A one-time donation that ensures your membership in perpetuity without the expense and inconvenience of annual renewal. Also includes priority reservation at our popular and exclusive "Patrons Only" programs.

\$500 Corporate Sponsorship - Annual donation receives Sponsorship listing in the SAH/SCC Website and on SAH/SCC event publications and hyperlink from our Website to yours.

\$30 Student (requires scan of valid Student ID) - All the benefits of Individual membership at a 30% discount.

SAH/SCC MEMBERSHIP

_____ Individual membership at \$45 each	= \$ _____
_____ Dual membership at \$65 each (two names at same address)	= \$ _____
_____ Patron membership at \$125 each (two names at same address)	= \$ _____
_____ Life membership at \$650 each	= \$ _____
_____ Corporate membership at \$500 each	= \$ _____
_____ Student membership at \$30 each	= \$ _____
Total Membership	= \$ _____

SAH/SCC EVENT TICKETS

Designer as Patron—February 22, 2014

_____ SAH/SCC Life/Patron member ticket(s) at \$15 each \$ _____

- check enclosed (Make checks payable to SAH/SCC)
- charge my credit card: VISA MC

Card Number	Expiration Date
Signature	
Name	
E-mail Address* (PLEASE PRINT)	
Street	
City	
State	Zip
Daytime phone	Evening phone

Send to: SAH/SCC, P.O. Box 56478, Sherman Oaks, CA 91413
All event ticket sales are final.

We are sorry, refunds cannot be accommodated.

*SAH/SCC PRIVACY POLICY: The SAH/SCC never sells, rents, or shares your mailing or email address. Electronic communications enable us to operate economically and efficiently.

Olmsted and the West

March 27-28, 2014

Even though the 1930 Olmsted-Bartholomew Plan for Los Angeles never materialized, Frederick Law Olmsted Jr.'s influence on the American West prevails. The National Association for Olmsted Parks investigates his legacy and its applications for today's open spaces during its symposium at Stanford University, March 27-28, 2014.

Opening keynote "Frederick Law Olmsted Jr.—A Vision for the American West" will discuss the Los Angeles plan, along with one for the East Bay Cities. Additional sessions include:

- "Defining the Purpose of Parks: Frederick Law Olmsted Jr. and the National Park System" moderated by Ethan Carr, PhD, FASLA, University of Massachusetts at Amherst, with Milton Chen, The George Lucas Educational Foundation, and Carolyn Finney, UC Berkeley College of Natural Resources.
- "The California State Parks System" moderated by Elizabeth Goldstein, California State Parks Foundation, with Major General Anthony L. Jackson, California State Parks, Sam Hodder, Save the Redwoods League, and Tjiska Van Wyk, Jack London State Historic Park.
- "Parks and Nature in the Metropolitan West" with Jon Christensen, UCLA Institute of the Environment and Sustainability.
- "Regionalism in California: Frederick Law Olmsted Jr.'s Planning in Palos Verdes Estates" with Christine Edstrom O'Hara, CalPoly State University Landscape Architecture Department.
- "Metropolitan, Regional, & Environmental Planning in the American West" moderated by Frederick Steiner, University of Texas at Austin School of Architecture, with Bill Deverell, Huntington-USC Institute on California and the West, and Robert Doyle, East Bay Regional Park District.

The program rounds out with two guided tours: "A Vision Achieved: Celebrating 80 Years of the East Bay Regional Park District" and "The Stanford University Campus—Planning and Design." Go to olmsted.org/symposia for more information.