

SAH/SCC is a 501c 3 nonprofit organization dedicated to providing its members with opportunities to learn about and experience the rich architectural heritage of Southern California and beyond. Our volunteer board members create tours, lectures, travel tours, and other events that explore the ideas behind the architecture as well as the buildings that result from them. From modern to craftsman, from Spanish Colonial to contemporary, our programs are the best-kept secrets in Southern California!

MEMBERSHIP BENEFITS:

- Advance notice of all SAH/SCC events—important because they usually sell out just to members
- 20-30% discounts on tour and event ticket prices
- Bi-monthly E-news with printable newsletter
- FREE tickets to our annual Members' Celebration event
- Special Members-Only E-Alerts about upcoming events
- A tax deduction for your membership dues
- The knowledge that you are supporting our mission to increase public awareness of Southern California's architectural heritage

MEMBERSHIP LEVELS THAT FIT YOUR NEEDS!

Fill out the order form below or join online at www.sahscc.org.

\$45 Individual - All the membership benefits above for a single individual.

\$65 Dual - All the membership benefits for two names at the same address.

\$125 Patron - All the membership benefits above, plus priority reservation at our popular and exclusive "Patrons Only" programs, such as "Modern Patrons" and "Contemporary Patrons." Includes two names at the same address.

\$500 Corporate Sponsorship - Annual donation receives Sponsorship listing in the SAH/SCC Website and on SAH/SCC event publications and hyperlink from our Website to yours.

\$30 Student (requires scan of valid Student ID) - All the benefits of Individual membership at a 30% discount.

SAH/SCC MEMBERSHIP

____ Individual membership at \$45 each = \$ _____

____ Dual membership at \$65 each
(two names at same address) = \$ _____

____ Patron membership at \$125 each
(two names at same address) = \$ _____

____ Corporate membership at \$500 each = \$ _____

____ Student membership at \$30 each = \$ _____

Total Membership = \$ _____

Card Number: _____

Expiration Date: _____ Security Code: _____

Signature: _____

Name on Card: _____

Billing Address: _____

City: _____

State: _____ Zip: _____

Daytime phone: _____ Evening phone: _____

E-mail Address* (PLEASE PRINT): _____

Send to: SAH/SCC, P.O. Box 56478, Sherman Oaks, CA 91413

All event ticket sales are final. We are sorry, refunds cannot be accommodated.

*SAH/SCC PRIVACY POLICY: The SAH/SCC never sells, rents, or shares your mailing or email address. Electronic communications enable us to operate economically and efficiently.

SAH/SCC EVENT TICKETS

Halprin Tour—October 1, 2017

____ SAH/SCC member ticket(s) at \$15 each = \$ _____

LIMIT: 2 TICKETS AT MEMBER PRICE

____ non-member ticket(s) at \$20 each = \$ _____

Soriano Salon—October 15, 2017

____ SAH/SCC member ticket(s) at \$25 each = \$ _____

LIMIT: 2 TICKETS AT MEMBER PRICE

____ non-member ticket(s) at \$35 each = \$ _____

check enclosed (Make checks payable to SAH/SCC)

charge my credit card: VISA MC

'God Is in the Details' Architecture Quiz

See how well you did determining these Southern California architectural gems.

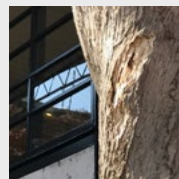

Eames House,
Charles & Ray Eames,
1949

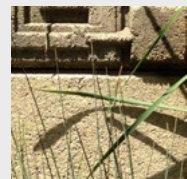

Ennis House,
Frank Lloyd Wright,
FAIA, 1924

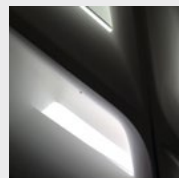

The Broad,
Diller Scofidio + Renfro,
2015

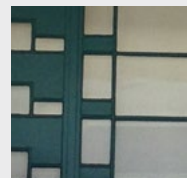

Lovell Beach House,
Rudolf Schindler,
1929

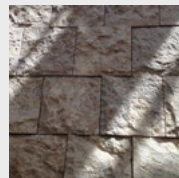

The Getty Center,
Richard Meier &
Partners, 1997

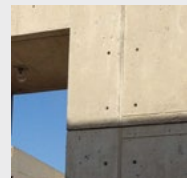

Salk Institute,
Louis Kahn, FAIA
1963

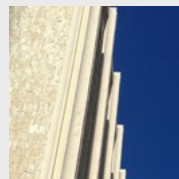

LACMA,
William L. Pereira &
Associates, 1964

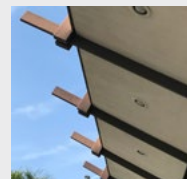

Holiday Bowl,
Armet & Davis,
1958

Photos: Julie D. Taylor