



Kahala Hilton (1964) by Killingsworth.
Photo: © J. Paul Getty Trust.
Used with permission. Julius Shulman
Photography Archive, Research Library
at the Getty Research Institute

IN THIS ISSUE

| | |
|-------------------------------|---|
| Edward Killingsworth | 1 |
| President's Letter | 2 |
| Charles Paterson | 3 |
| LA Constructs the Future | 4 |
| SAH/SCC Publications for Sale | 5 |

Killingsworth: An Architect's Life

SAH/SCC Lecture & Book Signing
Saturday, May 11, 2013, 1-3 PM

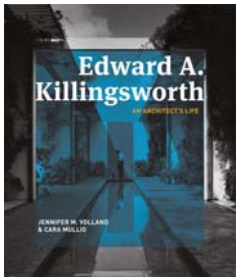

Join SAH/SCC at the Santa Monica Public Library (Moore Ruble Yudell, 2006) for a lecture and presentation on Edward A. Killingsworth, featuring a preview of the new monograph, *Edward A. Killingsworth: An Architect's Life* (Hennessey & Ingalls, 2013) by Cara Mullio and Jennifer Volland. Best known for his involvement with John Entenza's Case Study House program, Killingsworth established his career mid-

century with residential and commercial buildings that introduced a graceful and lightweight post-and-beam architecture. His firm's completion of the Kahala Hilton in Honolulu (1964) established an international reputation for innovative hotel and resort design.

Author and former SAH/SCC Board Member Cara Mullio will be on hand to discuss Killingsworth's work and his contribution to the Southern California built landscape. Mullio previously served as director of the MAK Center for Art and Architecture at the Schindler House and curatorial associate at the Museum of Contemporary Art, Los Angeles.

Mullio and Volland also co-authored *Long Beach Architecture: The Unexpected Metropolis* (Hennessey & Ingalls, 2004). They established a permanent home for the Killingsworth archive in the Architecture and Design Collection at the University Art Museum, University of California, Santa Barbara. Their extensive research culminated in the 2008 exhibition "A Beautiful Nothing: The Architecture of Edward A. Killingsworth" at the University Art Museum. Books will be available for sale and signing by the author.

Killingsworth: Saturday, May 11, 2013; 1-3PM; Martin Luther King, Jr. Auditorium at the Santa Monica Central Library, 601 Santa Monica Blvd., Santa Monica; free; seating is available on a first-come, first-served basis; 310.458.8600.



The architect at his Long Beach office in the late 1950s.

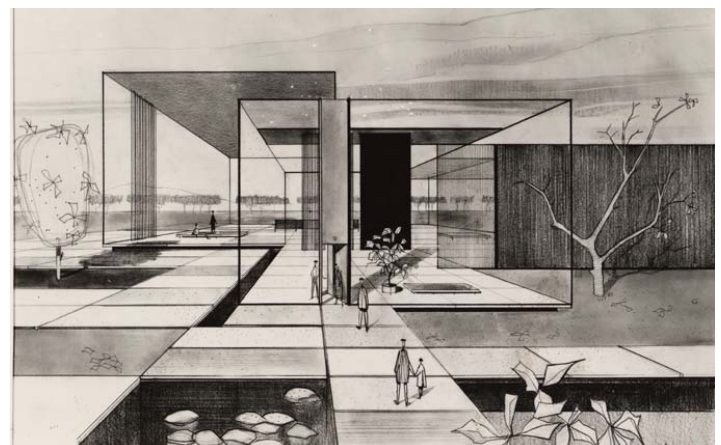

Killingsworth's House of Tomorrow (1956).

SAH/SCC President's Letter

Welcoming Ann Scheid to the SAH/SCC Advisory Board

This month we welcome the addition of long-time SAH/SCC member Ann Scheid to the SAH/SCC Advisory Board. For years, Ann served the organization as a board member—writing for the newsletter, organizing tours and events, and educating the public about the remarkable built environment in Southern California.

Recently, Ann was the inspiration for our Greta Magnusson Grossman tour. Ann connected SAH/SCC with the Swedish Museum of Architecture in Stockholm and the Pasadena Museum of California Art—and even did some preliminary scouting of the locations. Without her inspiration, this important tour would have never happened! Many of you will recognize Ann from participating in our tours and events through the years. In 2008, she also led our group on an exclusive behind-the-scenes tour of Huntington Library archives, where Ann is the archivist for the Greene & Greene Archives.

It seems only appropriate, therefore, that we acknowledge her ongoing contributions with an appointment to the SAH/SCC Advisory Board.

We periodically look to the Advisory Board for inspiration and mine the members' deep knowledge of Southern California architecture and history. Advisory Board member Edward (Ted) Bosley spoke at the Lucy Wheeler Residence (Greene & Greene, 1905/1917) salon in West Adams. In April, two Advisory Board members, Stephen Harby and Ken Breisch, contributed to our post-screening panel discussion on architecture in Cuba for "Unfinished Spaces."

You can read some of Ann's insightful observations about the planning of the Pasadena Civic Center in an archived copy of the *SAH/SCC Review*, 1985, Issue #1.*

Congratulations, Ann! And on behalf of all of our members, thank you for your ongoing contributions to the architectural history of Southern California.

—Sian Winship

Pacific Standard Time Presents: Modern Architecture in LA

Thanks to the Getty, an incredible array of modern architecture exhibitions and events takes place this summer. A few exhibitions are listed below. See Page 6 for events. Visit www.pacificstandardtimepresents.org for the full list and details.

- **Outside In: The Architecture of Smith & Williams** highlights strategies developed to "sell" clients modern architecture. (UC Santa Barbara)
- **A Confederacy of Heretics: The Architecture Gallery, Venice 1979** examines the temporary gallery at Thom Mayne's home. (SCI-Arc)
- **Technology & Environment: The Postwar House in Southern California** explores new building techniques and modern design. (Cal Poly Pomona)
- **Overdrive: LA Constructs the Future, 1940-1990** examines societal, economic, and cultural influences on LA architecture. (Getty Museum)
- **Everything Loose Will Land** explores the intersection between architecture and other visual arts in LA during the 1970s. (MAK Center)
- **Windshield Perspective** is about the decorative, architectural, personal, and natural elements comprising an overlooked boulevard. (A+D Museum)
- **A. Quincy Jones: Building for Better Living** illuminates Jones' sensitivity to scale, material, and his clients' needs. (Hammer Museum)
- **A New Sculpturalism: Contemporary Architecture From Southern California** examines the radical built forms designed during the past 25 years. (MOCA)



Jones & Emmons' Fairhaven Tract Eichler Home (1961) at Hammer Museum. Photo: Jason Schmidt; courtesy Hammer Museum, LA



Hodgetts + Fung's Wild Beast Music Pavilion (2009) at MOCA. Photo: Tom Bonner

Tour and Event Information:

1.800.972.4722
info@sahscc.org



SOCIETY OF ARCHITECTURAL HISTORIANS
SOUTHERN CALIFORNIA CHAPTER

SAH/SCC NEWS is published bi-monthly by the Society of Architectural Historians / Southern California Chapter. Subscription is a benefit of membership.

Editor: Julie D. Taylor, Hon. AIA/LA
Internet Editor: Brent Eckerman
Art Director: Svetlana Petrovic
Administration: Arline Chambers

July/August 2013 issue deadline for newsletter information and ads: June 10, 2013. Please send all ad materials, and news to the attention of the editor:

Julie D. Taylor, Editor
SAH/SCC News P.O. Box 56478
Sherman Oaks, CA 91413
Newsletter telephone: 310.247.1099
Newsletter fax: 310.247.8147
Newsletter e-mail: julie@taylor-pr.com

SAH/SCC Executive Board

Sian Winship (President)
John Ellis (Vice President)
Rina Rubenstein (Membership)
John Berley (Treasurer)
Brent Eckerman (Internet)
Jean Clare Baaden
Merry Ovnick
Mark Piaia
Jay Platt
Alice Gates Valania

SAH/SCC Advisory Board

Ted Bosley
Ken Breisch
Stephen Harby
Elizabeth McMillian
Rochelle Mills
Claire Rogger
Richard C. Rowe
Ann Scheid
Nancy Smith
Ted Wells
Robert Winter

Questions: Call 800.9SAHSCC.



Paterson at his drafting board in 1965. Photo: Ferenc Berko.

War, Wright & Gemutlichkeit: Charles Paterson

SAH/SCC Lecture & Book Signing
 Sunday, July 21, 2013, 2-4PM

Join SAH/SCC at the Santa Monica Public Library (Moore Ruble Yudell, 2006) for the riveting story of Charles Paterson (born Karl Schanzer, 1929), who fled his native Vienna during Nazi occupation, studied with Frank Lloyd Wright at Taliesin, and ultimately created his own modern architecture practice in Aspen, CO, at the beginning of the town's skiing revival. Paterson and his co-author, daughter Carrie Paterson, will be on hand to read excerpts from their new book *Escape Home* (DoppelHouse Press, 2013), share images of Paterson's architectural designs, and give a unique perspective on several Wright projects.

As the book traces the family's journeys between Europe, Australia, New York, and finally Aspen, it comes to establish that when home and country are lost and identities shift, "home" is ultimately given meaning by family, familiar foods, and traditions. One of these traditions is "gemutlichkeit"—Austrian hospitality—expressed through Boomerang Lodge, the author's Aspen ski lodge, which he designed while at Taliesin.

The story also connects family history with modern architecture in Central Europe. Adolf Loos married the author's aunt, Claire Beck, and did several commissions for the family. (See SAH/SCC News*, March/April 2013, for review of *Adolf Loos: A Private Portrait by Claire Beck Loos*, DoppelHouse Press, 2011.)

Books will be available for sale and signing by the authors.

War, Wright & Gemutlichkeit: Sunday, July 21, 2013; 2-4PM; Martin Luther King, Jr. Auditorium at the Santa Monica Central Library, 601 Santa Monica Blvd., Santa Monica; free; seating is available on a first-come, first-served basis; 310.458.8600.

All images: Courtesy of Carrie Paterson

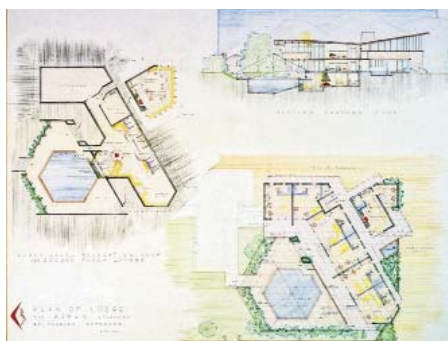

Drawings of Paterson's Boomerang Lodge (1960).

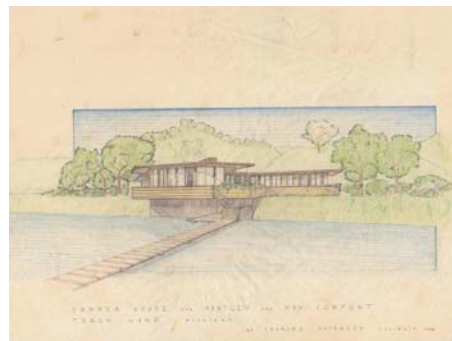

Paterson's unbuilt summer house for Hartley and Kay Comfort (1958).

SAH/SCC Members

Life Members

GRANT BARNES
 KYLE C. BARNES
 KATHLEEN BIXLER
 JOHN BLANTON
 MARY DUTTON BOEHM
 MARIE BOTNICK
 BILL BOWLING
 RUTH BOWMAN
 KEN BREISCH & JUDY KELLER
 CHARLOTTE ROSE BRYANT
 BONNIE BURTON
 PAMELA BURTON
 DENIS CAGNA & CARLOS MEDINA
 JOHN & RHONDA CANO
 WENDY CARSON
 EDWARD CELLA
 ROBERT JAY CHATTEL, AIA
 NEIL CLEMMONS & LAURITA GUAICO HARRISON
 TRACY CONRAD
 ELIZABETH COURTIER
 BILL DAMASCHKE & JOHN McILWEE
 PATRICK TIMOTHY DAY
 CROSBY DE CARTERET DOE & LINDA SOLLIMA DOE
 HEINZ E. ELLERSIECK
 J. RICHARD FARE, AIA, CCS, CSI
 CAROL FENELON
 DONALD R. FERGUSON
 RON FIELDS
 GILBERT & SUKEY GARCETTI
 DR. & MRS. KENNETH GEIGER
 ROBERT GELINAS
 MICHAEL J. GIBSON
 LAMBERT GIESSINGER
 GORDON & JOY GILLIAM
 LISA GIMMY & CLAUDIA BEST
 RAYMOND GIRVIGIAN, FAIA
 STEVE GLENN
 PROF. PAUL GLEYE
 GWYNNE GLOEGE
 GEORGE GORSE
 ANDY & LISA HACKMAN
 PEYTON HALL
 BRUCE & BETH HALLETT
 STEPHEN HARBY
 ELIZABETH HARRIS
 EUGENE & SHIRLEY HOGGATT
 JAMES & ANNELIESE HOREKAL
 ALISON R. JEFFERSON
 WILLIAM H. JOHNSTON
 PAULA JONES
 JONATHAN S. JUSTMAN
 REBECCA KAHN
 DIANE KANE
 STEPHEN A. KANTER, MD
 VIRGINIA ERNST KAZOR
 MARILYN KELLOGG
 LAMAR KERLEY
 THEODORA KINDER
 SALLY KUBLY
 CHARLES A. LAGRECO
 RUTHANN LEHRER
 PAMELA LEVY
 RICHARD LEVY, AIA, APA, & PATRICIA LEVY
 MARTIE LIEBERMAN
 ROBERT LOWER
 JOYCE P. LUDMER
 RANDELL L. MAKINSON
 VITUS MATARÉ & ASSOCIATES
 CHRISTY JOHNSON McCAVOY
 ELIZABETH L. McCAFFREY
 MARLENE McCOY
 JUDITH McKEE
 KELLY SUTHERLIN McLEOD
 ELIZABETH McMILLIAN
 IRIS MINK
 LE ROY MISURACA
 SUSAN W. MONTEITH
 DOUGLAS M. MORELAND
 SARA G. MULLER CHERNOFF
 DANIEL T. MUÑOZ
 RONALD NESTOR, AIA
 MARK NICHOLS
 PETER A. NIMMER
 JOHN M. NISLEY
 PETER NORTON
 REGINA O'BRIEN
 THOMAS O'CONNOR
 CINDY OLNICK & TOM DAVIES
 KEVIN ORECK
 POLLY OSBORNE, FAIA
 ANNE OTTERSON
 FRANCIS PACKER
 HELEN PALMER
 GEORGE PENNER
 AUDREE PENTON
 RON RADZINER
 TOM & PEGGY REAVEY
 JOHN AUGUST REED
 STEVE & SARI RODEN
 CLAIRE ROGGER

continues

Exhibition Review



Armet & Davis' Romeo's Times Square Restaurant (1955).

Image: Collection of Armet Davis Newlove Architects.

“Overdrive: LA Constructs the Future, 1940-1990” at the Getty through July 21st is not so much an exhibition of LA’s modern architecture, as it is about the evolution of LA as a modern city seen through its architecture. Make sense? It does when you see this impressive collection of drawings, models, photos, ephemera, and videos organized into five sections that define characteristics of this innovative and sometimes untidy city: Car Culture, Urban Networks, Engines of Innovation, Community Magnets, Residential Fabric.

It is gratifying to see the elevation of LA’s vernacular architecture—often considered lowbrow (why preserve a diner?)—to museum-quality stature, confirming a new level of scholarly appreciation and attention. This approach is emphasized immediately in the opening Car Culture section that looks more at car-accessed architecture (drive-ins, gas stations, strip malls, roadside diners) than at freeways and boulevards. That is saved for Urban Networks, which surveys transportation and power that mark the city. Construction photos of the LAX Theme Building are particularly delightful.

Focusing on the industries that shaped the modern metropolis—oil, aerospace, commerce, media—Engines of Innovation gives Corporate Modernism (one of my favorite architectural expressions) its due. The rise of media and the creative classes in the ‘90s heralded a new corporate architecture epitomized by Chiat/Day’s Venice headquarters.

The last two sections not only encapsulate the soul of LA design, but also show elements that are often exported, mainly entertainment and residential architecture. Community Magnets is really about centers for entertainment, sport, shopping, and culture. At first blush, I thought it odd that Dodger Stadium, Getty Villa, and The Music Center were shown as examples of “community,” which, to me, connotes a more organic construct. But considering that the sprawling terrain of the city necessitates we take a 20-minute drive and spend 10 more searching for parking so that we may stroll a few blocks and commune with others, these are the places where we find community.

The curators place their paean to residential architecture as the final section. In Residential Fabric the span of the show—from 1940 to 1990—is most fully engaged. Lakewood, Park La Brea, and dingbat apartments take their places among legendary Modern single-family homes. The more recent houses (shown mainly through large models by Gehry, Moss, and Mayne) represent the culmination of themes set forth in the prior rooms.

This rich and impressive exhibition succeeds in conveying the history and heart of modern Los Angeles through the eyes of its architects. Several of them, along with other key players, are interviewed on videos that are available online. Even as a local booster, the show doesn’t shy away from controversial aspects of LA’s growth, making it an honest—and loving—portrait of the city.

Julie D. Taylor



Welton Becket & Associates' Dorothy Chandler Pavilion (1960).

Image: The Getty Research Institute; ©J. Paul Getty Trust

Life Members, continued

ARTHUR & GLORIA ROSENSTEIN
 ROB ROTHBLATT
 RICHARD CAYIA ROWE
 JEFFREY B. SAMUDIO
 TRUDI SANDMEIER
 STEVEN SAUTE
 LAWRENCE SCARPA
 ELEANOR SCHAPA
 ANN SCHEID
 JAMES M. SCHWENTKER III
 PATRICIA SIMPSON
 CECILIA SINGER
 MARK SLOTKIN
 CORBIN SMITH
 GIBBS M. SMITH
 NANCY & KYLE SMITH
 JANANN STRAND
 CAROLYN STRAUSS
 LYNN MARIE SULLIVAN
 VERN SWANSEN
 MARIE TARTAR & STEVE EILENBERG
 REGINALD THATCHER
 RAUN THORP
 M. BRIAN TICHENOR, AIA
 A. TISCHLER
 JULIE TSENG
 SARAH FLYNN TUDOR
 MAGGIE VALENTINE
 DANIEL VISNICH
 WOLFGANG WÄGENER & LESLIE ERGANIAN
 ROBERT D. WALLACE
 QUINCY WARGO
 JOHN & LORI WARNKE
 ERIC & KAREN WARREN
 RON WATSON
 DAVID R. WEAVER
 JOHN H. WELBORNE, Hon. AIA/LA
 TED W. WELLS
 VOLKER M. WELTER
 DR. ROBERT WINTER
 TERI SUE WOLF
 MR. & MRS. DAVID YAMADA
 BOB YOUNG
 JOYCE ZAITLIN
 DAWN SOPHIA ZIEMER
 STEVEN ZIMBELMAN
 ANNE ZIMMERMAN & MARK PIAIA

Patron Members

JAY W. BACON & DARRYL TILLMAN
 SUSAN I. BERNATZ
 HARRIET BORSON
 DIANE CHILDS
 ROBERT CRAFT
 RICHARD DELLAMORA
 STEVE & MARIAN DODGE
 PAUL DOLANSKY
 MICHAEL & CAROLE DOUGHERTY
 ENID & GARY FREUND
 G HENDRIX ENTERPRISES LLC
 ALBERT GENTLE
 DIANA HAWES & JAMES KIRBY
 DWAYNE HOWARD
 WENDY KAPLAN
 WILLIAM & CORINNE KRISSEL
 ANNE LANDON & ROBERT PELTZMAN
 LARRY LAYNE
 ALVIN Y. LEE
 ARTHUR LIU
 ROXANNE MODJALLAL
 LORIE & MICHAEL PATRICK PORTER
 DAVID RODES
 JOANNE SANOIAN
 LES SECHLER
 LAURA MASSINO SMITH
 MICHAEL R. SOMIN, AIA
 JOHN C. TERELL
 PHIROZE TITINA
 DELL UPTON

New Life Members

Cindy Olnick & Tom Davies

New Patron Member

Joanne Sanoian

New Members

Christopher J. Alexander
 Charles Bohl
 Shannon Loftus
 Amy Lyford
 Tamara Morgenstern
 Steven Nelson
 John Powell
 Joanne Sanoian

New Student Members

Mahlon Chute
 Jennifer Cowell

SAH/SCC PUBLICATIONS



_____ at \$5 each

Masters of Modernism: eight-page, two-color brochure featuring works of Richard Neutra and Frank Lloyd Wright in Bakersfield.

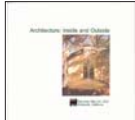

_____ at \$3 each

Architecture: Inside and Outside: 5"x5" folded color brochure featuring Santa Barbara's Lotusland, Casa del Herrero, and Val Verde



_____ at \$12 each

Out of the Shadow: 24-page, two-color brochure from Phoenix travel tour featuring the work of Frank Lloyd Wright, Al Beadle, Blaine Drake, Paolo Soleri, Edward B. Sawyer, Bennie Gonzales, and Will Bruder



_____ at \$3 each

A Block in Glendale: pocket-size fandeck of cards featuring five diverse properties—including a Paul Williams residence—plus historical background information on the Brockmont Heights subdivision



_____ at \$8 each

Rodney Walker 3 30 90: 12-page brochure featuring nine homes on five sites, as well as the architect's use of the three-foot module



_____ at \$8 each

Space and Learning: eight-page, four-color brochure on the historical and contemporary legacy of LA school architecture, featuring projects by Richard Neutra, Thom Mayne, Rios Clementi Hale Studios, and others



_____ at \$5 each

Rodney Walker: The Ojai Years: tri-fold, black-and-white brochure featuring Walker's important residences in Ojai, with pictures and article by historian David Mason



_____ at \$2 each

Kesling Homes: bi-fold, two-color brochure from the "Kesling Modern Structures" tour



_____ at \$2 each

Union Station and MTA Transit Center: bi-fold map for a self-guided walking tour including historical facts and photos



_____ at \$10 each

Modernism for the Masses: tri-fold brochure with inserts of detailed floor plans of Eichler homes visited on the Orange County tour



_____ at \$10 each

The Historic and Modern Spirit of Ventura: 20-page guide from Ventura tour

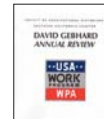

_____ at \$5 each

David Gebhard Review: essays on the Works Project Administration by Robert W. Winter, Orville O. Clarke, Jr., and Mitzi March Mogul



_____ at \$7 each

On Parallel Lines: The Sarasota Modern Movement 1948-1966: 26-page brochure featuring Sarasota School architects.



_____ at \$8 each

Ray Kappe-Apotheosis: eight-page brochure features five Kappe Houses from 1959 to 1966 in the Royal Woods development of the San Fernando Valley.



_____ at \$8 each

Conjunctive Points: four-color, 11"x17" brochure featuring a 20-building walking tour of the Hayden Tract, designed by architect Eric Owen Moss and developed by Samitaur Constructs.



_____ \$4 each

Greta Magnusson Grossman: 3.5" x 8" 2-page color brochure featuring two residences by Greta Grossman.

check enclosed (Make checks payable to SAH/SCC)

charge my credit card:

VISA

MC

SUB-TOTAL _____

(\$1 postage fee will be added to all orders)

Street _____

City _____

State _____

Zip _____

Daytime phone _____

Evening phone _____

Send to: SAH/SCC, P.O. Box 56478, Sherman Oaks, CA 91413

TOTAL _____

Card Number _____

Expiration Date _____

Signature _____

Name _____

E-mail Address* (PLEASE PRINT) _____



SOCIETY OF ARCHITECTURAL HISTORIANS/SOUTHERN CALIFORNIA CHAPTER

NEWS

May/June 2013

5

SAH/ORDER FORM

JOIN OR RENEW TODAY!

SAH/SCC is a 501c 3 nonprofit organization dedicated to providing its members with opportunities to learn about and experience the rich architectural heritage of Southern California and beyond. Our volunteer board members create tours, lectures, travel tours, and other events that explore the ideas behind the architecture as well as the buildings that result from them. From modern to craftsman, from Spanish Colonial to contemporary, our programs are the best-kept secrets in Southern California!

MEMBERSHIP BENEFITS:

- Advance notice of all SAH/SCC events—important because they usually sell out just to members
- 20-30% discounts on tour and event ticket prices
- Bi-monthly E-news with printable newsletter
- FREE tickets to our annual Members' Celebration event
- Special Members-Only E-Alerts about upcoming events
- A tax deduction for your membership dues
- The knowledge that you are supporting our mission to increase public awareness of Southern California's architectural heritage

MEMBERSHIP LEVELS THAT FIT YOUR NEEDS!

Fill out the order form below or join online at www.sahscc.org.

\$45 Individual - All the membership benefits above for a single individual.

\$65 Dual - All the membership benefits for two names at the same address.

\$125 Patron - All the membership benefits above, plus priority reservation at our popular and exclusive "Patrons Only" programs, such as "Modern Patrons" and "Contemporary Patrons." Includes two names at the same address.

\$650 Life - A one-time donation that ensures your membership in perpetuity without the expense and inconvenience of annual renewal. Also includes priority reservation at our popular and exclusive "Patrons Only" programs.

\$500 Corporate Sponsorship - Annual donation receives Sponsorship listing in the SAH/SCC Website and on SAH/SCC event publications and hyperlink from our Website to yours.

\$30 Student (requires scan of valid Student ID) - All the benefits of Individual membership at a 30% discount.

SAH/SCC MEMBERSHIP

_____ Individual membership at \$45 each = \$ _____

_____ Dual membership at \$65 each
(two names at same address) = \$ _____

_____ Patron membership at \$125 each
(two names at same address) = \$ _____

_____ Life membership at \$650 each = \$ _____

_____ Corporate membership at \$500 each = \$ _____

_____ Student membership at \$30 each = \$ _____

Total Membership = \$ _____

check enclosed (Make checks payable to SAH/SCC)

charge my credit card: VISA MC

Card Number _____ Expiration Date _____

Signature _____

Name _____

E-mail Address* (PLEASE PRINT) _____

Street _____

City _____

State _____ Zip _____

Daytime phone _____ Evening phone _____

Send to: SAH/SCC, P.O. Box 56478, Sherman Oaks, CA 91413
All event ticket sales are final. We are sorry, refunds cannot be accommodated.
***SAH/SCC PRIVACY POLICY:** The SAH/SCC never sells, rents, or shares your mailing or email address. Electronic communications enable us to operate economically and efficiently.

Pacific Standard Time Presents: Modern Architecture in LA

An incredible array of exhibitions and events takes place this summer. A few symposia are listed below. See Page 2 for exhibitions. Visit www.pacificstandardtimepresents.org for the full list and details.

- **May 11—Modern Renewal: Legacy of Lost & Found on Bunker Hill.** Evolution of Bunker Hill from upscale residential district to commercial and cultural hub. (LA Conservancy)
- **May 16—Pasadena 1940 Forward.** Three views of residential architecture, including one by SAH/SCC Member Barbara Lamprecht. (Pasadena Heritage)
- **May 18—Fixing Los Angeles.** Answering the question: "How do we move forward and can the problems be fixed?" (MOCA)
- **May 21—Minding the Gap: The Role of Contemporary Architecture in the Historic Environment.** Contemporary architecture in historic urban areas. (Getty Conservation Institute)
- **May 29—Extreme Culture: The Intermix of Real & Virtual Realities.** Connections within high culture, commercialism, art, media, and design. (UCLA AUD)
- **May 30-31—Urban Ambition: Assessing the Evolution of LA.** LA's layered architectural history. (Getty Museum)
- **June 14-15—A Confederacy of Heretics.** Topics related to exhibition about the LA School with two generations of architects. (SCI-Arc)
- **July 27—Preserving Sprawl: The Suburbs Become Historic.** A key chapter in the story of post-World War II LA. (LA Conservancy)



Members of the LA School include Fisher, Mangurian, Moss, Howard, Hodgetts, Mayne, and Gehry.
Photo: ©1980 Ave Pildas.