



Rock Study, 1956.

IN THIS ISSUE

Lawrence Halprin	1
President's Letter	2
Soriano Salon	3
Authors on Architecture	4
Architecture Quiz Answers	6

Lawrence Halprin: Alternative Scores

SAH/SCC Gallery Talk & Tour, Los Angeles
Sunday, October 1, 2017, 3-5PM

Spend a fall afternoon with SAH/SCC as we explore the work of legendary landscape architect Lawrence Halprin, FASLA. SAH/SCC Life Member and gallery owner Edward Cella will take us on a behind-the-scenes look at his new exhibition, "Lawrence Halprin: Alternative Scores—Drawing From Life" at Edward Cella Art + Architecture. Cella is opening up the gallery special for SAH/SCC on a Sunday.



Sea Ranch, 1980.

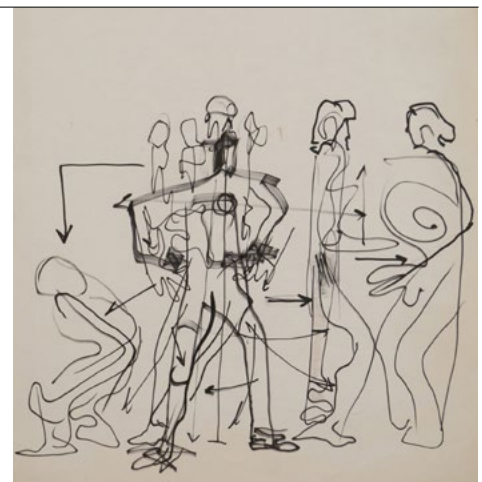

Movement Study, 1970.



Pandanus Tree, Purvis Bay, Florida Islands, 1943.w

Images: courtesy of Edward Cella Art + Architecture

Brooklyn-born Halprin (1916-2009) was educated at Cornell University and the University of Wisconsin before studying at Harvard University's Graduate School of Design with László Moholy-Nagy, Walter Gropius, FAIA, and Marcel Breuer, FAIA. By the mid-1960s, Lawrence Halprin & Associates gained recognition for urban landscape redevelopment projects, as well as for his work at the northern California community of Sea Ranch (Moore Lyndon Turnbull Whitaker, 1964).

The exhibition features the breadth of Halprin's drawing during several decades. "Halprin's daily practice of drawing was a means to not only record his diverse visual experiences, but was a tool for engaging with the trials and tribulations of war, the ecstasies of life, and the rawness and beauty in nature," shares Cella. Lost for decades, these drawings were found only after Halprin's death.

This event will feature a gallery talk by Cella and light refreshments. "Lawrence Halprin:

Alternative Scores—Drawing From Life" runs concurrently with the A+D Museum's "The Landscape Architecture of Lawrence Halprin," the travelling exhibition organized by The Cultural Landscape Foundation.

Lawrence Halprin—Sunday, October 1, 2017; 3-5PM; Edward Cella Art + Architecture, 2754 S. La Cienega Boulevard, LA; \$15 for SAH/SCC members, \$20 for non-members; reservations—see order form on Page 6, call 800.972.4722, or email info@sahscc.org.

SAH/SCC President's Letter

Over this summer we lost one of the great residential architects of his time: William Krisel, AIA. Krisel's gift was his ability to deliver avant-garde approaches to light and space in a way that could be replicated by developers. His brilliant mind and artistic eye improved the quality of life for thousands of residents in Southern California and beyond.

Krisel was uniquely qualified to serve. Born in Shanghai in 1924, he lived a privileged life and could speak several languages by the time he was a young man. While enrolled at the USC School of Architecture, he worked for both Victor Gruen, FAIA, and Paul László. Never lacking in confidence, Krisel spent his military service as a translator for General "Vinegar Joe" Stillwell in the Asiatic-Pacific Theater. Upon his return, he partnered with Dan Saxon Palmer, AIA, to form Palmer and Krisel, Architects.

Although the firm is best remembered for its work with the Alexander Construction Company for the father-son team of George and Robert Alexander, Palmer and Krisel's early work for other developers in tracts in Parkwood Covina and Midland La Mirada demonstrated their willingness to push the envelope of design for homes that adhered to strict FHA (Federal Housing Administration) standards. "I always remembered that every line I drew cost money," he shared with me once over lunch.

Bill lived to be honored by the City of Palm Springs for his tremendous contributions to that city's built environment. Yet, without denigrating that contribution, I counter that he was far more

than just a Palm Springs architect. He was a master architect who built in dozens of states across the country—and in multiple typologies.

After splitting with Palmer in 1966, he partnered again with Abraham Shapiro, AIA, and followed developers into the high-rise projects that empty nesters and urban densification necessitated. Coronado Shores condominiums (1972) are a remarkable achievement in which Bill's talents in planning, design, and economy created a group of high-rise buildings that never compromised privacy or views.

Krisel's legacy includes an impressive body of commercial work as well as his famed residential projects. His ability to engage the eye from the automobile was something he learned early on in Gruen's office. He used it to his advantage in myriad projects, most notably in tract housing, where he created an architectural cadence that wooed buyers who recognized there was something different and appealing about Palmer and Krisel developments. More elegant than their Googie cousins, Bill's commercial projects engaged the consumer with the subtle opulence of simplicity and good design.

At an SAH/SCC screening of the documentary on Bill's work—"Bill Krisel, Architect" (Jake Gorst, 2010)—I had the pleasure of leading him in a Q&A session with the audience. I played the straight man and let him be the star that he was. His sharp wit and uncompromising manner shone through. He was always generous to me with his time and his memories. He will be missed.

—Sian Winship



SAH/SCC President Sian Winship, SAH/SCC News Editor Julie D. Taylor, Hon. AIA/LA, and William Krisel, AIA, at the book signing for *William Krisel's Palm Springs: The Language of Modernism* (Gibbs Smith, 2016).
Photo: Darren Bradley

Tour and Event Information:

1.800.972.4722

info@sahscc.org



SAH/SCC NEWS is published bi-monthly by the Society of Architectural Historians Southern California Chapter. Subscription is a benefit of membership.

Editor: Julie D. Taylor, Hon. AIA/LA

Internet Editor: Brent Eckerman

Art Director: Svetlana Petrovic

Administration: Arline Chambers

November/December 2017 issue deadline for newsletter information and ads: October 10, 2017. Please send all ad materials, and news to the attention of the editor:

Julie D. Taylor, Editor

SAH/SCC News P.O. Box 56478

Sherman Oaks, CA 91413

Newsletter telephone: 310.247.1099

Newsletter fax: 310.247.8147

Newsletter e-mail: julie@taylor-pr.com

SAH/SCC Executive Board

Sian Winship (President)

Jay Platt (Vice President)

Rina Rubenstein (Membership)

John Berley (Treasurer)

Brent Eckerman (Internet)

Jean Clare Baaden

Kimberly Bahnsen McCarron

Merry Ovnick

Mark Piaia

Lauren Van Der Veen

SAH/SCC Advisory Board

Ted Bosley

Ken Breisch

Stephen Harby

Elizabeth McMillian

Rochelle Mills

Claire Rogger

Richard C. Rowe

Ann Scheid

Nancy Smith

Ted Wells

Robert Winter

Questions: Call 800.9SAHSCC.

Soriano: Romantic Technologist

SAH/SCC Salon, Long Beach

Sunday, October 15, 2017, 11:30AM-1:30PM

SAH/SCC Life Members and Patrons are invited to a special afternoon exploring the 1940 Kimpson/Nixon Residence by Raphael Soriano, FAIA, in Long Beach. The program will include a discussion about the history and architecture of the residence by owner/architect, Alan Pullman, AIA, founder of Studio One Eleven, and his wife Stephanie Pullman.

"The Kimpson/Nixon Residence is regarded as one of Soriano's purest achievements in International Style residential architecture," explains SAH/SCC Board Member and event organizer, Mark Piaia, AIA. Located in what is now the prestigious neighborhood of Alamitos Heights, the home is noted for its dramatic geometric form, which was created to fill the interior with natural light through a horizontal band of windows that runs the length of the structure.

Soriano directly oversaw the building of the home, which he designed for indoor-outdoor living in the Southern California climate. He reportedly designed the house during a six-month hospital stay after a car accident; this may have helped inspire him to create a house with first-floor lagoon view and a second floor with a sightline stretching all the way to the Pacific Ocean.

The Rhodes-born Soriano (1904-1988) is best known as an architect featured in the Case Study House Program of *Arts + Architecture* magazine. Renowned architectural historian Esther McCoy called Soriano "a romantic technologist," where "music and architecture are one to him." Of all of the architects photographer Julius Shulman could have selected to design his



Photo: Kimberly Bahnsen McCarron

own home, Shulman picked Soriano. During the SAH/SCC "Modern Patrons" event at his home, Shulman explained: "If you hire Neutra, you get a Neutra house; if you go with Schindler, you don't know what you'll get; if you hire Soriano, you get your house."

Don't miss the opportunity to experience a wonderfully intact and a truly remarkable example of Soriano's International Style residential designs.

Soriano Salon—Sunday, October 15, 2017; 11:30AM-1:30PM; Long Beach; \$25 for SAH/SCC Life and Patron Members; space is limited; tickets will be made available to general membership at \$35 each should the opportunity arise, on a first-come first-served basis (call or email to be on the waiting list); reservations—see order form on Page 6, call 800.972.4722, or email info@sahscc.org.

Authors on Architecture: Michigan Modern

SAH/SCC Panel & Book Signing, Culver City

Saturday, September 23, 2017, 2-4PM



SAH/SCC will take a virtual trip to the Midwest to explore the Great Lakes State's contributions to design and architecture, hosted by the Herman Miller showroom (Lynch/Eisinger/Design, 2009) in Culver City. Brian D. Conway, Michigan's State Historic Preservation Officer, and Amy L. Arnold, Preservation Planner for the Michigan State Historic Preservation Office, will be joined by contributing authors Alan Hess and SAH/SCC Member Emily Bills for a look at Michigan's contributions to modern design in architecture, automobiles, furniture, and education. Their new book, *Michigan Modern: Design That Shaped America* (Gibbs Smith, 2016), will be available for sale and signing.

Authors on Architecture: Michigan Modern—Saturday, September 23, 2017; 2-4PM; Herman Miller, 3641 Holdrege Ave., LA; free; registration strongly requested—call 800.972.4722, email info@sahscc.org or go to www.sahscc.org.

SAH/SCC Members

Life Members

GRANT BARNES
KYLE C. BARNES
MATT BERKLEY
KATHLEEN BIXLER
JOHN BLANTON, AIA
MARY DUTTON BOEHM
MARIE BOTNICK
BILL BOWLING
RUTH BOWMAN
KEN BREISCH & JUDY KELLER
CHARLOTTE ROSE BRYANT
BONNIE BURTON
PAMELA BURTON, FASLA
DENIS CAGNA & CARLOS MEDINA
JOHN & RHONDA CANO
WENDY CARSON
EDWARD CELLA
ROBERT JAY CHATTEL, AIA
NEIL CLEMMONS & LAURITA GUAICO HARRISON
TRACY CONRAD
ELIZABETH COURTIER
BILL DAMASCHKE & JOHN McILWEE
PATRICK TIMOTHY DAY
CROSBY DE CARTERET DOE & LINDA SOLLIMA DOE
HEINZ E. ELLERSIECK
J. RICHARD FARE, AIA, CCS, CSI
CAROL FENELON
DONALD R. FERGUSON
RON FIELDS, ASID
GILBERT & SUKEY GARCETTI
DR. & MRS. KENNETH GEIGER
ROBERT GELINAS
MICHAEL J. GIBSON
LAMBERT GIESSINGER
GORDON GILLIAM
LISA GIMMY, ASLA, & CLAUDIA BEST, AIA
RAYMOND GIRVIGIAN, FAIA
STEVE GLENN
PROF. PAUL GLEYE
GEORGE GORSE
HERB & ELLEN GROELINGER
ANDY & LISA HACKMAN
PEYTON HALL, FAIA
BRUCE & BETH HALLETT
STEPHEN HARBY
ELIZABETH HARRIS
EUGENE & SHIRLEY HOGGATT
JAMES HORECKA
ALISON R. JEFFERSON
WILLIAM H. JOHNSTON
PAULA JONES
JONATHAN S. JUSTMAN
REBECCA KAHN
DIANE KANE
STEPHEN A. KANTER, MD
VIRGINIA ERNST KAZOR
MARILYN KELLOGG
LAMAR KERLEY
THEODORA KINDER
SALLY KUBLY
CHARLES A. LAGRECO, AIA
RUTHANN LEHRER
YETTA LEVITAS
PAMELA LEVY
PATRICIA LEVY
MARTIE LIEBERMAN
ROBERT LOWER
JOYCE P. LUDMER
LAURA MASSINO & ANDREW SMITH
VITUS MATARÉ & ASSOCIATES
CHRISTY JOHNSON McAVOY
ELIZABETH L. McCAFFREY
MARLENE McCOY
JUDITH McKEE
KELLY SUTHERLIN McLEOD, FAIA
ELIZABETH McMILLIAN
IRIS MINK
LE ROY MISURACA
SUSAN W. MONTEITH
DOUGLAS M. MORELAND
ANNELIESE MORROW
SARA G. MULLER CHERNOFF
DANIEL T. MUÑOZ
RONALD NESTOR, AIA
THAO NGUYEN
MARK NICHOLS
PETER A. NIMMER
JOHN M. NISLEY
PETER NORTON
REGINA O'BRIEN
THOMAS O'CONNOR
CINDY OLNICK & TOM DAVIES
KEVIN ORECK
POLLY OSBORNE, FAIA

Authors on Architecture: Schrank on Modernism and the Body

**SAH/SCC Talk & Book Signing, Santa Monica
Saturday, September 9, 2017, 1-3PM**

Please join SAH/SCC and the Santa Monica Public Library (Moore Ruble Yudell, 2006) to hear author Sarah Schrank, Ph.D., as she explores the significance of the sun to modern concepts of healthful architecture. Her topic, "Sunshine Architecture: Naked Living and the Rethinking of the American Suburbs," will focus on post-World War II suburban nudist experiments and the ways in which standard 1950s and 1960s tract homes, mostly in Florida and California, were adapted to allow for modern concepts in indoor-outdoor living.

Schrank is an editor for and contributing author to the new book, *Healing Spaces, Modern Architecture, and the Body* (Routledge, 2017), co-edited with Didem Ekici. The collection brings together 12 scholarly essays focused on the relationship between the modern architectural history of North America and Europe and modernist obsessions with health and the body. The essays interrogate unusual ways of thinking about architectural settings, nature and natural environments, and urbanism and physical well-being, keeping in mind the limitations of utopian design and the tension between healing the body and controlling it.

Healing Spaces, Modern Architecture, and the Body's examination of how health and the body have been intentionally integrated into the design of the built environment helps expose processes of judging bodies "good" or "bad" while celebrating inherently playful architectural elements as many of the architects, designers, doctors, and homeowners simply tried to make living spaces that bring pleasure, joy, and alleviation of pain.

Schrank is Professor of History at California State University, Long Beach, where she teaches graduate and undergraduate courses in United States women's history, urban history, and the history of the body. She received her Ph.D. in United States history from the University of California, San Diego, and has held research fellowships at the John Randolph Haynes and Dora Haynes Foundation of the Huntington Library, The Wolfsonian-Florida International University, and the Shelby Cullom Davis Center for Historical Studies at Princeton University.

Authors on Architecture: Schrank—Saturday, September 9, 2017; 1-3PM; Santa Monica Central Library, 601 Santa Monica Blvd.; free; seating is available on a first-come, first-served basis; 310.458.8600.

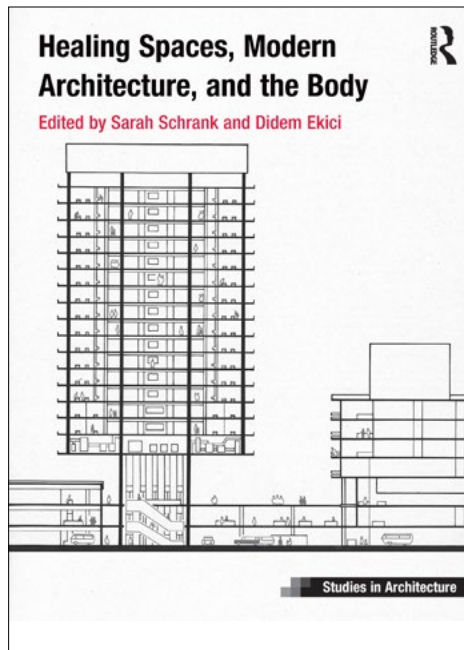

Photo: courtesy BASF Sanatorium for Consumptives

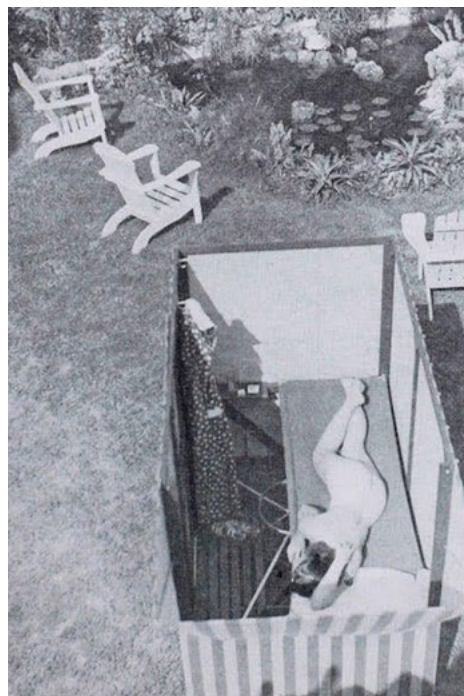

Photo: courtesy of Sarah Schrank

ANNE OTTERSON
FRANCIS PACKER
HELEN PALMER
JOHN PAPADOPOULOS & STEPHANIE FAILLERS
GEORGE PENNER
AUDREE PENTON
RON RADZINER, FAIA
TOM & PEGGY REAVEY
JOHN AUGUST REED, AIA
STEVE & SARI RODEN
CLAIRE ROGGER
ARTHUR & GLORIA ROSENSTEIN
ROB ROTHBLATT, AIA
RICHARD CAYIA ROWE
JEFFREY B. SAMUDIO
TRUDI SANDMEIER
STEVEN SAUTE
LAWRENCE SCARPA, FAIA
ANN SCHEID
ELEANOR SCHRADER
JAMES M. SCHWENTKER III
PATRICIA SIMPSON
CECILIA SINGER
MARK SLOTKIN
CORBIN SMITH
GIBBS M. SMITH
NANCY & KYLE SMITH
CAROLYN STRAUSS
LYNN MARIE SULLIVAN
VERN SWANSEN
MARIE TARTAR & STEVE EILENBERG
REGINALD THATCHER
RAUN THORP, AIA
M. BRIAN TICHENOR, AIA
JULIE TSENG
SARAH FLYNN TUDOR
MAGGIE VALENTINE
DANIEL VISNICH
WOLFGANG WAGENER & LESLIE ERGANIAN
ROBERT D. WALLACE
QUINCY WARGO
JOHN & LORI WARNKE
ERIC & KAREN WARREN
RON WATSON
DAVID R. WEAVER
JOHN H. WELBORNE, Hon. AIA/LA
TED W. WELLS
VOLKER M. WELTER
DR. ROBERT WINTER
TERI SUE WOLF
MR. & MRS. DAVID YAMADA
BOB YOUNG
JOYCE ZAITLIN, AIA
DAWN SOPHIA ZIEMER
STEVEN ZIMBELMAN
ANNE ZIMMERMAN, AIA

Patron Members

MICHAEL ALTSHULER
DR. MEHRDAD AZARMI
DINO J. BARTOLI
BOB BORTHWICK
DIANE & ALLAN CHILDS
STEVE & MARIAN DODGE
KIMBERLY DUDOW
VICKI ENGARD
ENID & GARY FREUND
ALBERT GENTLE
JOCELYN GIBBS
KATHRYN WELCH HOWE
LISA & DR. RICHARD KORNBLOTH
ROCHELLE KRAMER
LARRY LAYNE
CAROL LEMLEIN & ERIC NATWIG
ARTHUR LIU
JOHN LoCASCIO
JON LUNDSTROM
GEORGE MEYER
CATHERINE MEYLER
JIM MOORE
TAMARA MORGENSTERN
MONICA NEIGHBORS
JOHN & KIM TERELL
DELL UPTON
DENNIS WHELAN

New Members

David Crown
Marcia Sheffield
Amy Sinclair & Ed Muldoon
Barry Ungles

SAH/SCC PUBLICATIONS

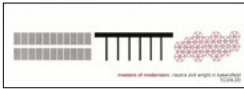

_____ at \$5 each

Masters of Modernism: eight-page, two-color brochure featuring works of Richard Neutra and Frank Lloyd Wright in Bakersfield.

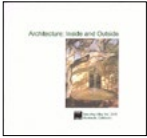

_____ at \$3 each

Architecture: Inside and Outside: 5"x5" folded color brochure featuring Santa Barbara's Lotusland, Casa del Herrero, and Val Verde.



_____ at \$6 each

Irving Gill: Los Angeles: 10-page booklet featuring photos and articles on Gill and three residential projects in LA.



_____ at \$8 each

Rodney Walker 3 30 90: 12-page brochure featuring nine homes on five sites, as well as the architect's use of the three-foot module.



_____ \$4 each

Greta Magnusson Grossman: 3.5" x 8" 2-page color brochure featuring two residences by Greta Grossman.



_____ at \$8 each

Space and Learning: eight-page, four-color brochure on the historical and contemporary legacy of LA school architecture, featuring projects by Richard Neutra, Thom Mayne, Rios Clementi Hale Studios, and others.



_____ at \$5 each

John Parkinson, Downtown: 11"x17", four-color brochure featuring a self-guided walking tour of Parkinson buildings in Downtown LA's historic core and beyond.

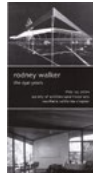

_____ at \$5 each

Rodney Walker: The Ojai Years: tri-fold, black-and-white brochure featuring Walker's important residences in Ojai, with pictures and article by historian David Mason.



_____ at \$2 each

Kesling Homes: bi-fold, two-color brochure from the "Kesling Modern Structures" tour.



_____ at \$2 each

Union Station and MTA Transit Center: bi-fold map for a self-guided walking tour including historical facts and photos.



_____ at \$10 each

Modernism for the Masses: tri-fold brochure with inserts of detailed floor plans of Eichler homes visited on the Orange County tour.

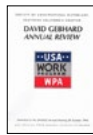

_____ at \$5 each

David Gebhard Review: essays on the Works Project Administration by Robert W. Winter, Orville O. Clarke, Jr., and Mitzi March Mogul.



_____ at \$10 each

The Historic and Modern Spirit of Ventura: 20-page guide from Ventura tour.



_____ at \$4 each

Killingsworth: A Master Plan for Learning: 11"x17", four-color walking tour brochure of the Cal State Long Beach campus features history of master plan development by architect Edward A. Killingsworth, FAIA.



_____ at \$8 each

Ray Kappe-Apotheosis: eight-page brochure features five Kappe Houses from 1959 to 1966 in the Royal Woods development of the San Fernando Valley.



_____ at \$8 each

Conjunctive Points: four-color, 11"x17" brochure featuring a 20-building walking tour of the Hayden Tract, designed by architect Eric Owen Moss and developed by Scur Construct.



_____ at \$4 each

Designed for Learning: 11"x17" walking tour map and brochure of the University of California, Santa Barbara, campus.

check enclosed (Make checks payable to SAH/SCC)

charge my credit card:

VISA

MC

SUB-TOTAL:

(\$1 postage fee will be added to all orders)

TOTAL:

Card Number: _____

Billing Address: _____

Expiration Date: _____

Security Code: _____

City: _____

Signature: _____

State Zip: _____

Name on Card: _____

Daytime phone: _____

Evening phone: _____

E-mail Address* (PLEASE PRINT) _____

Send to: SAH/SCC, P.O. Box 56478, Sherman Oaks, CA 91413



SOCIETY OF ARCHITECTURAL HISTORIANS / SOUTHERN CALIFORNIA CHAPTER

NEWS

September/October 2017

5

SAH/SCC is a 501c 3 nonprofit organization dedicated to providing its members with opportunities to learn about and experience the rich architectural heritage of Southern California and beyond. Our volunteer board members create tours, lectures, travel tours, and other events that explore the ideas behind the architecture as well as the buildings that result from them. From modern to craftsman, from Spanish Colonial to contemporary, our programs are the best-kept secrets in Southern California!

MEMBERSHIP BENEFITS:

- Advance notice of all SAH/SCC events—important because they usually sell out just to members
- 20-30% discounts on tour and event ticket prices
- Bi-monthly E-news with printable newsletter
- FREE tickets to our annual Members' Celebration event
- Special Members-Only E-Alerts about upcoming events
- A tax deduction for your membership dues
- The knowledge that you are supporting our mission to increase public awareness of Southern California's architectural heritage

MEMBERSHIP LEVELS THAT FIT YOUR NEEDS!

Fill out the order form below or join online at www.sahscc.org.

\$45 Individual - All the membership benefits above for a single individual.

\$65 Dual - All the membership benefits for two names at the same address.

\$125 Patron - All the membership benefits above, plus priority reservation at our popular and exclusive "Patrons Only" programs, such as "Modern Patrons" and "Contemporary Patrons." Includes two names at the same address.

\$500 Corporate Sponsorship - Annual donation receives Sponsorship listing in the SAH/SCC Website and on SAH/SCC event publications and hyperlink from our Website to yours.

\$30 Student (requires scan of valid Student ID) - All the benefits of Individual membership at a 30% discount.

SAH/SCC MEMBERSHIP

_____ Individual membership at \$45 each	= \$ _____
_____ Dual membership at \$65 each (two names at same address)	= \$ _____
_____ Patron membership at \$125 each (two names at same address)	= \$ _____
_____ Corporate membership at \$500 each	= \$ _____
_____ Student membership at \$30 each	= \$ _____
Total Membership	= \$ _____

Card Number: _____

Expiration Date: _____ Security Code: _____

Signature: _____

Name on Card: _____

Billing Address: _____

City: _____

State: _____ Zip: _____

Daytime phone: _____ Evening phone: _____

E-mail Address* (PLEASE PRINT): _____

Send to: SAH/SCC, P.O. Box 56478, Sherman Oaks, CA 91413
 All event ticket sales are final. We are sorry, refunds cannot be accommodated.
 *SAH/SCC PRIVACY POLICY: The SAH/SCC never sells, rents, or shares your mailing or email address. Electronic communications enable us to operate economically and efficiently.

SAH/SCC EVENT TICKETS

Halprin Tour—October 1, 2017

_____ SAH/SCC member ticket(s) at \$15 each =	\$ _____
LIMIT: 2 TICKETS AT MEMBER PRICE	
_____ non-member ticket(s) at \$20 each =	\$ _____

Soriano Salon—October 15, 2017

_____ SAH/SCC member ticket(s) at \$25 each =	\$ _____
LIMIT: 2 TICKETS AT MEMBER PRICE	
_____ non-member ticket(s) at \$35 each =	\$ _____

<input type="checkbox"/> check enclosed (Make checks payable to SAH/SCC) <input type="checkbox"/> charge my credit card: <input type="checkbox"/> VISA <input type="checkbox"/> MC

'God Is in the Details' Architecture Quiz

See how well you did determining these Southern California architectural gems.

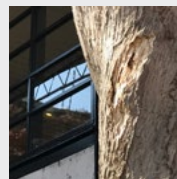

Eames House,
Charles & Ray Eames,
1949

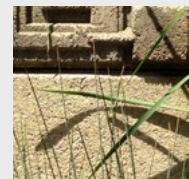

Ennis House,
Frank Lloyd Wright,
FAIA, 1924

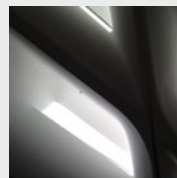

The Broad,
Diller Scofidio + Renfro,
2015

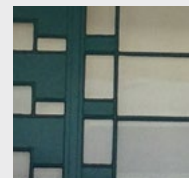

Lovell Beach House,
Rudolf Schindler,
1929

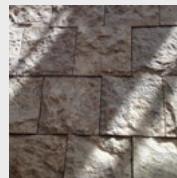

The Getty Center,
Richard Meier &
Partners, 1997

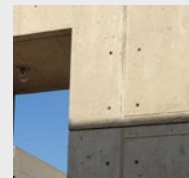

Salk Institute,
Louis Kahn, FAIA
1963

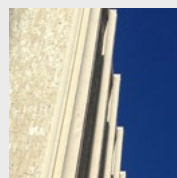

LACMA,
William L. Pereira &
Associates, 1964

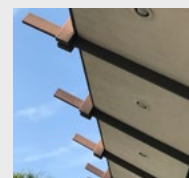

Holiday Bowl,
Armet & Davis,
1958

Photos: Julie D. Taylor