



IN THIS ISSUE

Housing in Los Angeles	1
President's Letter	2
Bucky Bio	3
Hangin' at the Mall	4
Suspenseful Architecture	6

Authors on Architecture: Anderton on L.A. Housing

SAH/SCC Zoom Presentation
Sunday, November 6, 2022, 1-2:30 PM
Pacific Time

Noted architecture and design journalist and critic Frances Anderton, Hon. AIA/LA, will give SAH/SCC a virtual tour through Los Angeles based on her brand-new book, *Common Ground: Multifamily Housing in Los Angeles* (Angel City Press, 2022). For more than a century, Los Angeles has been a laboratory for exceptional experiments in multifamily housing—from the bungalow court to courtyard apartments to lofts and co-living spaces with rooftop gardens—all centered on shared outdoor space that enhances the spirit of community.

Starting with the bungalow courts and apartment-hotels of the 1910s, Anderton's book guides readers through the development of classic garden apartments to contemporary mid-rise "urban villages," co-living, and the return of low-rise backyard complexes. She finds early gems by Arthur and Nina Zwebell, R.M. Schindler, Richard Neutra, John Lautner, and Ralph Vaughn, among others. Those traditions are carried on today by such firms as Michael W. Folonis Architects (pictured on the book cover), Koning Eizenberg, Brooks + Scarpa, and Lorcan O'Herlihy.

During the 20th and 21st centuries, the multifamily housing ideas generated in L.A. have been widely influential across the US. As housing becomes a national focus, L.A.'s creative and practical solutions are more important than ever. *Common Ground* shows that well-designed connected dwellings work as good architecture

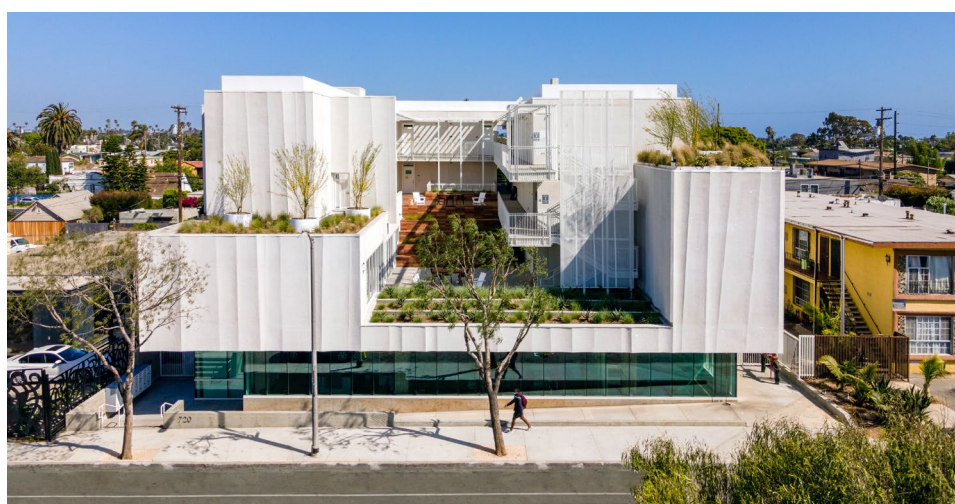

Rose Apartments in Venice (Brooks + Scarpa, 2022).

Photo: Jeff Durkin/Breadtruck Films

and good social systems, proof positive that multifamily housing can be aspirational, not second in status or style to a single-family home.

Always interested in how buildings affect people, Anderton talks to residents of multifamily buildings, who share their stories, and also turns to her own experience living in a midcentury apartment complex designed by Frank Gehry. "I was surprised to find how many people felt like I did—happy and safe in their connected dwelling," notes Anderton. "Yet also feeling a sense of not

being fully realized Angelenos, because we've become so inculcated with the idea that life in our own single-family house is the fullest American experience."

Authors on Architecture: Anderton on Housing—Sunday, November 6, 2022; 1-2:30 PM PST; \$5; go to www.sahscc.org, and pay via PayPal or mail in order form on Page 6 with check; Zoom connection information sent upon registration.



Beverly-Landau Apartments in Beverly Hills (Sam Reisbord and Alvin Lustig, 1949).

Photo: Jay Connor, courtesy Rochester Institute of Technology (RIT); Cary Graphic Design Archives, Alvin Lustig Papers.



Manola Court in Silver Lake (R.M. Schindler, 1926-1939). Image: Charmaine David

SAH/SCC President's Letter

We get mail. Lots of it. One of the topics that seems to be flooding the SAH/SCC inbox these days is ADUs, or Accessory Dwelling Units. Some people are trying to stop them from becoming ubiquitous in their neighborhoods. Others are trying to erect them to make a little more money on their home investment, or as a relatively low-impact way to add housing to accessible neighborhoods without disrupting the existing character.

Earlier this year, I had the privilege of sitting on the California Preservation Foundation jury for the annual Preservation Awards. One of the most interesting, and in my view, progressive projects presented was the ADU guidelines for historic districts, developed by South Pasadena.

First things first. What is an ADU? An ADU is a housing unit with independent living facilities located on the same parcel as an existing residential property. ADUs can house friends, relatives (such as adult children and aging family members), and caregivers, offering them proximity and privacy. ADUs can also provide a steady source of rental income to homeowners to help pay a mortgage.

They may be attached or detached, the conversion of an existing structure—such as a garage—or even a partial home conversion. They are usually around 1,000 square feet in size.

The City of South Pasadena recently commissioned Architectural Resources Group (ARG) to study and provide design guidance on how owners of historic properties can create ADUs that do not disrupt the feeling of historic neighborhoods or compromise the integrity of the historic building on the property. The city has a rich history of architectural and cultural resources, and is wise to be proactive on this topic before irreversible damage could be done.

Recommendations focus on such issues as the visibility of the ADU from the public right of way. Other issues are size and massing. ADUs can be up to 1,200 square feet, and there are some historic properties that are 1,000 feet or fewer. Obviously, an ADU that is larger and more dominant than the primary dwelling is not preferred. Orientation is another aspect for consideration. The guidelines generally suggest that the ADU have the same orientation as the primary dwelling.

Overall, this is a document that planners in cities all over Southern California can use to inform and guide homeowners in their development of ADUs for historic properties. And frankly, it should probably be applied to all properties so as to not compromise the feeling of our neighborhoods.

Housing in Los Angeles and Southern California is an issue that is not going away any time soon. The region has long been known for its single-family residences. Architectural history has focused on this aspect of our built environment. We commend forward-thinking South Pasadena for electing to do something about it. The design guidelines can be found [here](#).

—Sian Winship

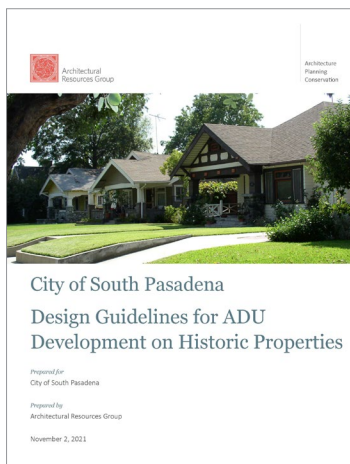

Design Guidelines for ADU Development on Historic Properties



Image: Alexander Isley

Moon Over Modernism

Saturday-Sunday, November 12-13

Moon Over Modernism celebrates two of Los Angeles' world-famous residential gems—Case Study House #22/Stahl House (Pierre Koenig, FAIA, 1960) and Sheats-Goldstein House (John Lautner, FAIA, 1961-63). Benefitting USModernist, America's largest open resource

for Modernist architecture, the weekend event offers various levels of participation—from home tours to special VIP parties. Saturday evening is a cocktail party at Sheats-Goldstein featuring jazz vocalist Rose Mallett and her band. SAH/SCC Life Member Crosbie Doe is the presenting sponsor. Sunday, the Stahl House is open 12-8PM for champagne tours. Tickets and additional information: <https://usmodernist.org/la>.

USModernist is a 501(c)(3) nonprofit educational organization, founded by George Smart, Hon. AIA, that provides documentation for nearly every iconic Modernist house in America with the mission to educate the public to preserve Modernism. USModernist Library is the world's largest open searchable digital collection of major US 20th-century architecture magazines (including SAH/SCC News), offering more than 4 million downloadable pages from publications dating from 1890 to the present.

Tour and Event Information:

ph: 1.800.972.4722 e: info@sahscc.org

<https://www.facebook.com/SAHSCC/>

<https://www.instagram.com/sahscc/>

<https://twitter.com/SAHSCC>



SOCIETY OF ARCHITECTURAL HISTORIANS
SOUTHERN CALIFORNIA CHAPTER

SAH/SCC NEWS is published quarterly by the Society of Architectural Historians Southern California Chapter. Subscription is a benefit of membership.

Editor: Julie D. Taylor, Hon. AIA

Internet Editor: Brent Eckerman

Art Director: Svetlana Petrovic

Winter 2022 issue deadline for newsletter information and ads: December 10, 2022. Please send all ad materials, and news to the attention of the editor:

Julie D. Taylor, Editor

P.O. Box 491952, Los Angeles, CA 90049.

Newsletter telephone: 310.247.1099

Newsletter fax: 310.247.8147

Newsletter e-mail: julie@taylor-pr.com

SAH/SCC Executive Board

Sian Winship (President)
Jay Platt (Vice President)
Rina Rubenstein (Membership)
John Berley (Treasurer)
Brent Eckerman (Internet)
Jean Clare Baaden
David Coffey
Kimberly Bahnsen McCarron
Merry Ovnick

SAH/SCC Advisory Board

Ted Bosley
Ken Breisch
Stephen Harby
Elizabeth McMillian
Rochelle Mills
Claire Rogger
Richard C. Rowe
Ann Scheid
Nancy Smith
Teosson Wells

Questions: Call 800.9SAHSCC.

Authors on Architecture: Nevala-Lee on Fuller

SAH/SCC Zoom Presentation

Sunday, November 13, 2022, 1-2:30 PM Pacific Time

Join author Alec Nevala-Lee as he discusses his new book, *Inventor of the Future: The Visionary Life of Buckminster Fuller* (Dey Street Books, 2022). This fascinating profile of the creative genius has been called "the first complete portrait of both the man and the myth."

During his lifetime, Buckminster Fuller (1895-1983) was hailed as one of the greatest geniuses of the 20th century. As the architectural designer, inventor, and futurist best known for the geodesic dome, he enthralled a vast popular audience as well as the establishment, and was praised as a modern Leonardo da Vinci.

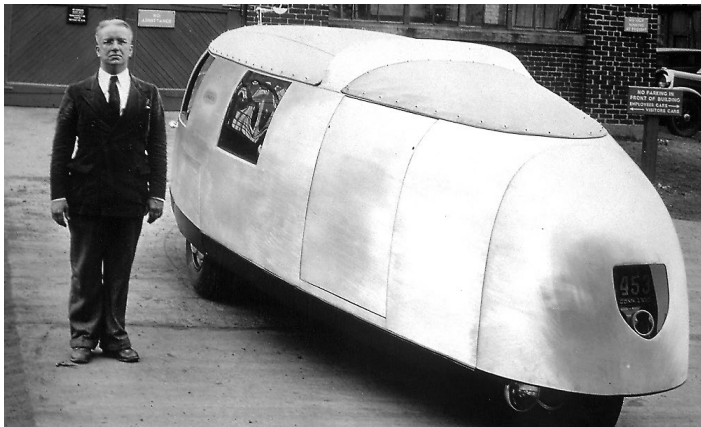

Fuller with Dymaxion Car #1.

Photo: courtesy Alec Nevala-Lee.

Inventor of the Future is the first authoritative biography to cover all aspects of Fuller's career. Drawing upon thousands of unpublished documents and dozens of interviews, it reconstructs the true origins of his most famous inventions, including the Dymaxion Car and the Wichita House.

Author Alec Nevala-Lee was a 2019 Hugo and Locus Awards finalist for *Astounding: John W. Campbell, Isaac Asimov, Robert A. Heinlein, L. Ron Hubbard, and the Golden Age of Science Fiction* (Dey Street Books, 2018), which was named one of the best books of the year by *The Economist*. He's the author of three novels, and his nonfiction work has appeared in the *Los Angeles Times*, *Salon*, and the *Daily Beast*.



Dymaxion Deployment Unit.

Photo: courtesy Alec Nevala-Lee.

Authors on Architecture: Nevala-Lee on Fuller—Sunday, November 13, 2022; 1-2:30 PM PST; \$5; visit www.sahsc.org and pay via PayPal or mail in order form on Page 6 with check; Zoom connection information sent upon registration.



Author Alec Nevala-Lee
Photo: Brian Kinyon

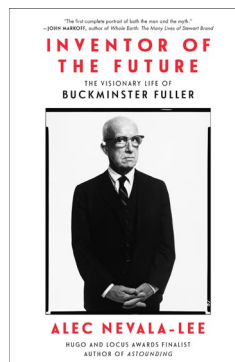

SAH/SCC Members

Life Members

GRANT BARNES
KYLE C. BARNES
MATT BERKLEY
KATHLEEN BIXLER
MARY DUTTON BOEHM
MARIE BOTNICK
BILL BOWLING
RUTH BOWMAN
KEN BREISCH & JUDY KELLER
CHARLOTTE ROSE BRYANT
BONNIE BURTON
PAMELA BURTON, FASLA
DENIS CAGNA & CARLOS MEDINA
JOHN & RHONDA CANO
WENDY CARSON
EDWARD CELLA
ARLINE CHAMBERS
ROBERT JAY CHATTEL, AIA
NEIL CLEMMONS & LAURITA GUAICO HARRISON
TRACY CONRAD
ELIZABETH COURTIER
BILL DAMASCHKE & JOHN McILWEE
PATRICK TIMOTHY DAY
CROSBY DE CARTERET DOE & LINDA SOLLIMA DOE
J. RICHARD FARE, AIA, CCS, CSI
CAROL FENELON
DONALD R. FERGUSON
RON FIELDS, ASID
GILBERT & SUKEY GARCETTI
DR. & MRS. KENNETH GEIGER
ROBERT GELINAS
MICHAEL J. GIBSON
LAMBERT GIESINGER
GORDON GILLIAM
LISA GIMMY, ASLA, & CLAUD BEST, AIA
RAYMOND GIRVIGIAN, FAIA
STEVE GLENN
PROF. PAUL GLEYE
GEORGE GORSE
HERB & ELLEN GROELINGER
ANDY & LISA HACKMAN
PEYTON HALL, FAIA
BRUCE & BETH HALLETT
STEPHEN HARBY
ELIZABETH HARRIS
JAMES HORECKA
ALISON R. JEFFERSON
WILLIAM H. JOHNSTON
PAULA JONES
JONATHAN S. JUSTMAN
DIANE KANE
STEPHEN A. KANTER, MD
MARILYN KELLOGG
LAMAR KERLEY
THEODORA KINDER
SALLY KUBLY
CHARLES A. LAGRECO, AIA
RUTHANN LEHRER
YETTA LEVITAS
PAMELA LEVY
PATRICIA LEVY
MARTIE LIEBERMAN
ROBERT LOWER
JOYCE P. LUDMER
LAURA MASSINO & ANDREW SMITH
VITUS MATARÉ & ASSOCIATES
CHRISTY JOHNSON McAVOY
ELIZABETH L. McCAFFREY
JUDITH McKEE
KELLY SUTHERLIN McLEOD, FAIA
ELIZABETH McMILLIAN
IRIS MINK
LE ROY MISURACA
SUSAN W. MONTEITH
DOUGLAS M. MORELAND
ANNELIESE MORROW
SARA G. MULLER CHERNOFF
RONALD NESTOR, AIA
THAO NGUYEN
MARK NICHOLS
PETER A. NIMMER
JOHN M. NISLEY
PETER NORTON
REGINA O'BRIEN
THOMAS O'CONNOR
CINDY OLNICK & TOM DAVIES
KEVIN ORECK
POLLY OSBORNE, FAIA
FRANCIS PACKER
HELEN PALMER
JOHN PAPADOPOULOS & STEPHANIE FAILLERS
GEORGE PENNER
AUDREE PENTON
MARK PIAIA
RON RADZINER, FAIA
TOM & PEGGY REAVEY
JOHN AUGUST REED, AIA
STEVE & SARI RODEN



Victor Gruen, FAIA.
Photo: courtesy Gruen Associates



South Coast Plaza: The Grandest Mall of All

SAH/SCC & Docomomo On-Site Tour Sunday, October 23, 2022

Join SAH/SCC and Docomomo US/Southern California Chapter for a celebration of the grandest mall of them all: South Coast Plaza in Costa Mesa. Participants will tour the mall, learn about its architecture, and relish the days when bell-bottoms were big, the cool kids were hangin' out, and lunch was a corn dog and an Orange Julius. This on-site self-guided tour includes a supportive brochure and knowledgeable docents. The tour will be preceded by a virtual panel discussion on October 12th.

Designed by Victor Gruen Associates, South Coast Plaza opened on March 15, 1967. The area's first indoor, air-conditioned mall was anchored by the May Co. and Sears, Roebuck and Co. Seventy specialty shops were included in the million-square-foot development.

Developed by the Segerstrom family, the nation's largest independent producer of dry lima beans, South Coast Plaza was designed to be the first segment of South Coast Town Center—to serve a projected population of more than one million people by 1970.

Learn how South Coast Plaza has grown and evolved throughout the years and take time to appreciate the history of its planning, architectural features, and attractions. Be sure to take a spin on the inside carousel designed by Victor Gruen, FAIA (1903-1980)! Watch your email for more details.

Authors on Architecture: Bingen on MGM

SAH/SCC Zoom Presentation Sunday, November 20, 2022, 1-2:30 PM Pacific Time

In celebration of the publication of two new books this year—*The 50 MGM Films That Transformed Hollywood: Triumphs, Blockbusters, and Fiascos* and *The MGM Effect: How a Hollywood Studio Changed the World* (both from Lyons Press, 2022)—film historian, author, and friend of SAH/SCC, Steven Bingen, will make a return engagement to Zoom for a look at another legendary Hollywood studio.

Members may recall that during the pandemic, Bingen presented on the architecture of Warner Bros. and led us all on a fun and fascinating tour of the studio back lot. (If you missed it, you can order the replay on page 5 or at www.sahscc.org.) For our audience, Bingen will concentrate on the architecture of MGM—as explored in a previous book, *MGM: Hollywood's Greatest Backlot* (Santa Monica Press, 2011)—and share more from his new books on the historic studio.

Bingen has long worked within the motion picture industry—both in production and as a writer and historian. He held a staff position at Warner Bros. Corporate Archive, where he aided in the preservation and management of that studio's legend and legacy.

A charismatic and extremely knowledgeable presenter, Bingen will share his take on Culver City's Metro-Goldwyn-Mayer studio and transport us back in time to Hollywood's golden age.

Authors on Architecture: Bingen on MGM—Sunday, November 20, 2022; 1-2:30 PM PST; \$5; visit www.sahscc.org and pay via PayPal or mail in order form on Page 6 with check; Zoom connection information sent upon registration.

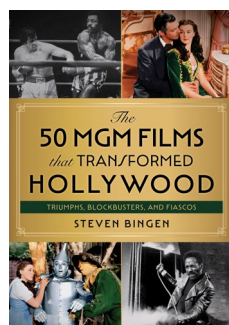
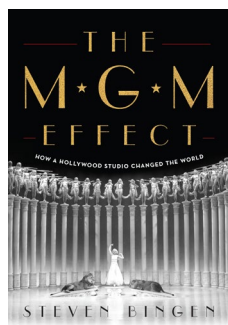
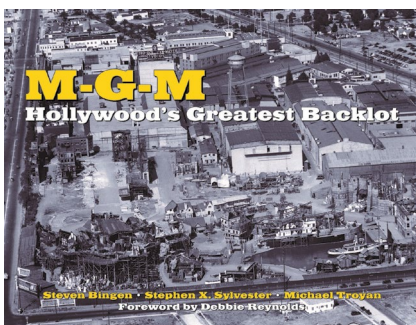

CLAIRE ROGGER
ARTHUR & GLORIA ROSENSTEIN
ROB ROTHBLATT, AIA
RICHARD CAYIA ROWE
JEFFREY B. SAMUDIO
TRUDI SANDMEIER
STEVEN SAUTE
LAWRENCE SCARPA, FAIA
ANN SCHEID
ELEANOR SCHRADER
JAMES M. SCHWENTKER III
PATRICIA SIMPSON
CECILIA SINGER
MARK SLOTKIN
CORBIN SMITH
NANCY & KYLE SMITH
CAROLYN STRAUSS
LYNN MARIE SULLIVAN
VERN SWANSEN
MARIE TARTAR & STEVE EILENBERG
RAUN THORP, AIA
M. BRIAN TICHENOR, AIA
JULIE TSENG
SARAH FLYNN TUDOR
MAGGIE VALENTINE
DANIEL VISNICH
WOLFGANG WAGENER & LESLIE ERGANIAN
ROBERT D. WALLACE
QUINCY WARGO
JOHN & LORI WARNEKE
ERIC & KAREN WARREN
DAVID R. WEAVER
JOHN H. WELBORNE, Hon. AIA/LA
TEOSSON WELLS
VOLKER M. WELTER
TERI SUE WOLF
MR. & MRS. DAVID YAMADA
JOYCE ZAITLIN, AIA
DAWN SOPHIA ZIEMER
STEVEN ZIMBELMAN
ANNE ZIMMERMAN, AIA

Patron Members

AUDREY ARLINGTON
RUSSELL BROWN
ANN BURCKLE
JANET CHAPMAN
BRIAN CURRAN, JR.
RAY DELPHENIS & BARBARA PRITCHARD
STEVE & MARIAN DODGE
DENNIS DOORDAN
KIMBERLY DUDOW & SASCHA SCHLEUMER
JOCELYN GIBBS
RAVI GUNWARDENA & FRANK ESCHER
MARCIA HANFORD
CRAIG HOLMES
KATHRYN WELCH HOWE & CON HOWE
VICTORIA LAUTMAN
ALVIN Y. LEE
GEORGE LEGG
CAROL LEMLEIN & ERIC NATWIG
KIMBERLY MCKEAN & D. SCOTT MCCAUL
SEAN MCNALLY & DARCI ATKINSON
GEORGE MEYER
CATHERINE MEYLER
DIANA MILLER & BRIAN HERSHKOWITZ
TAMARA MORGENSTERN
MONICA NEIGHBORS
REBECCA & EVERETT PALMER
BRET PARSONS
RON SMOIRE & MARLA KOOSOD
COLLEEN SULLIVAN
JOHN & KIM TERELL
ROBERT E. THIBODEAU
DENNIS WHELAN
SANDRA WISOT, C.I.D.
MONICA WYATT

New Members

Jennifer Golub
Devina Horvath
Ryan Ihly, AIA
Cynthia Toles

SAH/SCC Mailing Address Change

New mailing address is P.O. Box 491952,
Los Angeles, CA 90049.

(We are no longer accepting mail at
Sherman Oaks address.)

SAH/SCC PUBLICATIONS & VIDEOS

Catch up on previous SAH/SCC tours and Zoom programs. Go [here](#) to order.

Masters of Modernism: eight-page, two-color brochure featuring works of Richard Neutra and Frank Lloyd Wright in Bakersfield. \$5

Architecture: Inside and Outside: 5"x5" folded color brochure featuring Santa Barbara's Lotusland, Casa del Herrero, and Val Verde. \$3

Irving Gill: Los Angeles: 10-page booklet featuring photos and articles on Gill and three residential projects in LA. \$6

Rodney Walker 3 30 90: 12-page brochure featuring nine homes on five sites, as well as the architect's use of the three-foot module. \$8

Greta Magnusson Grossman: 3.5" x 8" 2-page color brochure featuring two residences by Greta Grossman. \$4

Space and Learning: eight-page, four-color brochure on the historical and contemporary legacy of LA school architecture, featuring projects by Richard Neutra, Thom Mayne, Rios Clementi Hale Studios, and others. \$8

John Parkinson, Downtown: 11"x17", four-color brochure featuring a self-guided walking tour of Parkinson buildings in Downtown LA's historic core and beyond. \$5

Rodney Walker: The Ojai Years: tri-fold, black-and-white brochure featuring Walker's important residences in Ojai, with pictures and article by historian David Mason. \$5

Kesling Homes: bi-fold, two-color brochure from the "Kesling Modern Structures" tour. \$2

Union Station and MTA Transit Center: bi-fold map for a self-guided walking tour including historical facts and photos. \$2

Modernism for the Masses: tri-fold brochure with inserts of detailed floor plans of Eichler homes visited on the Orange County tour. \$10

David Gebhard Review: essays on the Works Project Administration by Robert W. Winter, Orville O. Clarke, Jr., and Mitzi March Mogul. \$5

The Historic and Modern Spirit of Ventura: 20-page guide from Ventura tour. \$10

Killingsworth: A Master Plan for Learning: 11"x17", four-color walking tour brochure of the Cal State Long Beach campus features history of master plan development by architect Edward A. Killingsworth, FAIA. \$4

Ray Kappe—Apotheosis: eight-page brochure features five Kappe Houses from 1959 to 1966 in the Royal Woods development of the San Fernando Valley. \$8

Conjunctive Points: four-color, 11"x17" brochure featuring a 20-building walking tour of the Hayden Tract, designed by architect Eric Owen Moss and developed by Samitaur Constructs. \$8

Designed for Learning: 11"x17" walking tour map and brochure of the University of California, Santa Barbara, campus. \$4

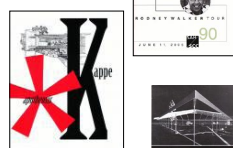
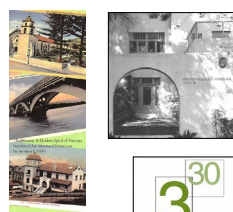
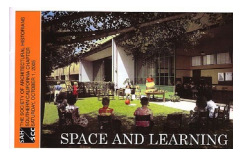
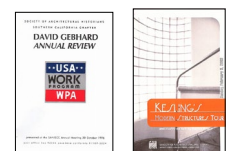
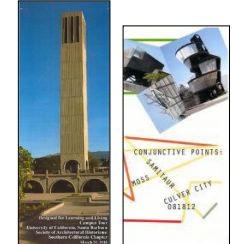
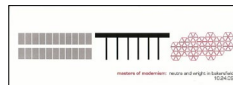

Architecture Unbound: Author Joseph Giovannini discusses his profusely illustrated and incredibly detailed book, *Architecture Unbound: A Century of the Disruptive Avant-Garde*. \$5

Arts & Crafts Movement: Arnold Schwartzman shares about his book *Arts & Crafts: From William Morris to Frank Lloyd Wright*. \$5

Reyner Banham: Authors Todd N. Gannon and Richard J. Williams discuss their books about Banham, writer of *Los Angeles: The Architecture of Four Ecologies*. \$5

Behind the Iron Curtain in 1969: John Ellis, FAIA, retraces his steps as a student at Cambridge to visit the work of the Russian Constructivists and Alvar Aalto, Hon. FAIA. \$5

Bunker Hill: Author Nathan Marsak traces the architectural and cultural history of Los Angeles' early residential neighborhood, best known for its appearance in film noirs. \$5

Church of the Epiphany: SAH/SCC President Sian Winship and preservation architects Escher GuneWardena introduce viewers to the oldest Episcopal church in LA. \$5

William F. Cody: Authors of a new book on the Palm Springs architect explore his modern works in the west and southwest. \$5

Harley Earl: SAH/SCC Member Richard Stanley reveals how Harley Earl invented the modern automotive design studio. \$5

Golden 1: Architect and former SAH/SCC Board Member Rob Rothblatt presents the story of Golden 1 Center (AECOM, 2016) in Sacramento, CA. \$5.

Googie Modern: Michael Murphy and Alan Hess tour through the drawings of Googie masters Armet Davis Newlove. \$5.

Elizabeth Gordon: Author Monica Penick introduces viewers to one of the most influential magazine editors of the mid-20th century. \$5

Griffith Observatory: SAH/SCC Member William "Stuart" Leslie talks about the architecture of a Los Angeles icon: Griffith Park Observatory and Planetarium. \$5

Growing up Modern: Authors Julia Jamrozik and Coryn Kempster discuss their new book, *Growing up Modern: Childhoods In Iconic Homes*. \$5

Jack Rogers Hopkins: Explore *California Design Maverick: Master Mid-Century Designer Craftsman* about Hopkins, a contemporary of Sam Maloof, with editors Jeffrey Head and Katie Nartonis. \$5

Florence Knoll: Dr. Ana Arujo talks about her book *No Compromise: The Work of Florence Knoll*, about a leading force of modern design. \$5

Metropolis in Latin America: Authors Maristella Casciato and Idurre Alonso shed light on the transformations that modified the colonial model of Iberian cities in America. \$5

Julia Morgan: Architectural historian and writer Kimberly Perette, Assoc. AIA, chronicles the life of trailblazing architect Julia Morgan, FAIA. \$5

Neutra in Latin America: Catherine Rose Ettinger discusses her 2018 book *Richard Neutra: Encounters with Latin America*. \$5

New West: SAH/SCC Life Members Wolfgang Wagener, AIA, RIBA, and Leslie Erganian explore history through hand-tinted postcards. \$5

John Parkinson: Author Stephen Gee discusses the unsung genius of architect John Parkinson, designer of many LA icons. \$5

Jock Peters: Historian Christopher Long relays the architect and designer's "varieties of modernism" and his work in Los Angeles. \$5

Preserving Los Angeles: Author Ken Bernstein and photographer Stephen Schaefer reveal how LA's preservation programs saved architectural and cultural jewels of the city. \$5

Will Price: Author George E. Thomas makes the case for Will Price as an early modern architect working in Philadelphia. \$5

Public Housing: Scholar Nicole Krup Oest shares her thesis-turned-book, *Photography and Modern Public Housing in Los Angeles*. \$5

David Wyn Roberts: Architect, author, and SAH/SCC Member Cory Buckner provides a rare and very personal look at the work of Cambridge modernist David Wyn Roberts. \$5

Millard Sheets: Author Adam Arenson discusses the work of Millard Sheets and his association with Home Savings and Loan. \$5

The Stepwells of India: Author Victoria Lautman conducts a personal tour of the mysterious and magnificent stepwells in India. \$5

Wayne Thom: Author and SAH/SCC Member Emily Bills examines the architectural photography of Wayne Thom, who documented SoCal modern architecture. \$5

Unlikely Modernism: SAH/SCC Board Member David Coffey reveals Bakersfield's hidden legacy of modern architecture. \$5

Warner Bros.: Former Warner Bros. archivist Steven Bingen takes you behind the gates at the famed studio. \$5

Jean Welz: Author/filmmaker Peter Wyeth uncovers the little-known architecture career of perhaps the leading South African painter. \$5

Paul R. Williams, FAIA: Author Stephen Gee, realtor Bret Parsons, and architect Marc Appleton, AIA, discuss the early residential work of the noted "architect to the stars." \$5

Russel and Mary Wright: Author Jennifer Golub's special look at Dragon Rock at Manitoga, the home of the famed industrial designers. \$5

SAH/SCC MEMBERSHIP FORM

SAH/SCC is a 501c 3 nonprofit organization dedicated to providing its members with opportunities to learn about and experience the rich architectural heritage of Southern California and beyond. Our volunteer board members create tours, lectures, travel tours, and other events that explore the ideas behind the architecture as well as the buildings that result from them. From modern to craftsman, from Spanish Colonial to contemporary, our programs are the best-kept secrets in Southern California!

MEMBERSHIP BENEFITS:

- Advance notice of all SAH/SCC events—important because they usually sell out just to members
- 20-30% discounts on tour and event ticket prices
- Quarterly E-news with printable newsletter
- FREE tickets to our annual Members' Celebration event
- Special Members-Only E-Alerts about upcoming events
- A tax deduction for your membership dues
- The knowledge that you are supporting our mission to increase public awareness of Southern California's architectural heritage

MEMBERSHIP LEVELS THAT FIT YOUR NEEDS!

Fill out the order form below or join online at www.sahscc.org.

\$45 Individual – All the membership benefits above for a single individual.

\$65 Dual – All the membership benefits for two names at the same address.

\$125 Patron – All the membership benefits above, plus priority reservation at our popular and exclusive "Patrons Only" programs, such as "Modern Patrons" and "Contemporary Patrons." Includes two names at the same address.

\$500 Corporate Sponsorship – Annual donation receives Sponsorship listing in the SAH/SCC Website and on SAH/SCC event publications and hyperlink from our Website to yours.

\$30 Student (requires scan of valid Student ID) – All the benefits of Individual membership at a 30% discount.

SAH/SCC MEMBERSHIP

_____ Individual membership at \$45 each	= \$ _____
_____ Dual membership at \$65 each (two names at same address)	= \$ _____
_____ Patron membership at \$125 each (two names at same address)	= \$ _____
_____ Corporate membership at \$500 each	= \$ _____
_____ Student membership at \$30 each	= \$ _____
Total Membership	= \$ _____

Card Number: _____

Expiration Date: _____ Security Code: _____

Signature: _____

Name on Card: _____

Billing Address: _____

City: _____

State: _____ Zip: _____

Daytime phone: _____ Evening phone: _____

E-mail Address* (PLEASE PRINT): _____

Send to: SAH/SCC, P.O. Box 491952, Los Angeles, CA 90049

All event ticket sales are final. We are sorry, refunds cannot be accommodated.

*SAH/SCC PRIVACY POLICY: The SAH/SCC never sells, rents, or shares your mailing or email address. Electronic communications enable us to operate economically and efficiently.

SAH/SCC EVENT TICKETS

Alfred Hitchcock—Sunday, October 2, 2022

_____ reservation(s) at \$5 each = \$ _____

LA Housing—Sunday, November 6, 2022

_____ reservation(s) at \$5 each = \$ _____

Bucky Fuller—Sunday, November 13, 2022

_____ reservation(s) at \$5 each = \$ _____

MGM—Sunday, November 20, 2022

_____ reservation(s) at \$5 each = \$ _____

☐ check enclosed (Make checks payable to SAH/SCC)

☐ charge my credit card: ☐ VISA ☐ MC

Authors on Architecture: French on Hitchcock & Architecture

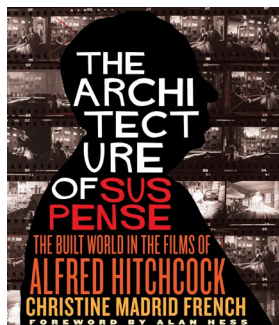

SAH/SCC Zoom Presentation

**Sunday, October 2, 2022, 1-2:30 PM
Pacific Time**

Christine Madrid French will show us where architecture and art collide, as she presents her new book, *The Architecture of Suspense: The Built World in the Films of Alfred Hitchcock* (University of Virginia Press, 2022). A native of Los Angeles, French is an historian, author, and screenwriter specializing in architecture, Hollywood, and film.

The inimitable, haunting films of Alfred Hitchcock took place in settings, both interior and exterior, that had a deep impact on our experiences of his most unforgettable works. In this new book, the author reveals how Hitchcock's relation to the built world was profoundly informed by an intense engagement with location and architectural form. In an era marked by modernism's advance, the famed director turned to some of the most creative mid-century designers in film.

In her presentation, French will relay untold stories about actual buildings that served as the inspiration for the infamous Bates Motel of *Psycho* and the Hotel Empire in *Vertigo*. Her analysis of *North by Northwest* uncovers the Frank Lloyd Wright underpinnings for Robert Boyle's design of the modernist house as the prototype of the cinematic trope of the villain's lair. In the book, she also shows how the widespread unemployment of the 1930s resulted in a surge of gifted architects transplanting their careers into the film industry. These practitioners created sets that drew from contemporary design and referenced real structures, both modern and historic.

Authors on Architecture: French on Hitchcock—Sunday, October 2, 2022; 1-2:30 PM PST; \$5; visit www.sahscc.org and pay via PayPal or mail in order form on Page 6 with check; Zoom connection information sent upon registration.